



ORGANIZER'S GUIDE

www.iiccindia.com

Organizer's Guide Contents

IICC Organizer's Guide will help you easily understand facilities and services of IICC.
We promise to make your event a huge success with India's largest & newest facilities and quality service.



IICC INTRODUCTION

IICC LOCATION
IICC SITE MAP

EXHIBITION HALL

EXHIBITION HALL 1
EXHIBITION HALL 2

OUTDOOR EXHIBITION 1
OUTDOOR EXHIBITION 2

CONVENTION CENTRE

CONVENTION CENTRE B1
CONVENTION CENTRE GF
CONVENTION CENTRE F1
CONVENTION CENTRE F2
CONVENTION CENTRE F3
CONVENTION CENTRE F4
CONVENTION CENTRE F5
CONVENTION CENTRE F6
CONVENTION CENTRE F7

OTHER SERVICES

PARKING GUIDE
CATERING SERVICE
ACCOMODATION
TRANSPORTATION
TOURIST ATTRACTIONS

CONTACT



IICC INTRODUCTION

IICC LOCATION

25 Dwarka, Dwarka, New Delhi, Delhi 110061, India



Complex will provide world-class facilities for national and international conferences exhibitions trade shows and cultural events, the site is close to major transport house a Sports Complex the proposed diplomatics and plays a golf course the aero city hotels and it is just 10km away from Delhi's International Airport. It is accessible via Dwarka expressway and the urban extension road will be connected to the Delhi Jaipur railway line, The Airport Express Metro and Dwarka metro lines will also be extended after the center of the complex with and estimated cost of 26,000 crore.

Image © 2013 DigitalGlobe
© 2013 Google

IICC
INDIA INTERNATIONAL CONVENTION AND EXPO CENTRE

IICC SITE MAP



OUTDOOR EXHIBITION AREA



MIXED USE DISTRICT

IICC | INDIA INTERNATIONAL CONVENTION AND EXPO CENTRE

India International Convention & Expo Centre, Dwarka is a flagship project of the Government of India with an aim to develop a world-class state-of-the-art Exhibition & Convention Facility in Sector-25, Dwarka, Delhi. Envisioned as a "World Class", transit oriented, mixed use district, it would be one of the largest facility of its kind in India and Asia.

In the absence of high end world class exhibition and conference facilities, India has not benefited from the potential opportunities of this development. Development of the IICC and supporting components is expected to help increase this share and bring New Delhi in the league of Shanghai, Hong Kong and Singapore in the sphere of exhibition market.

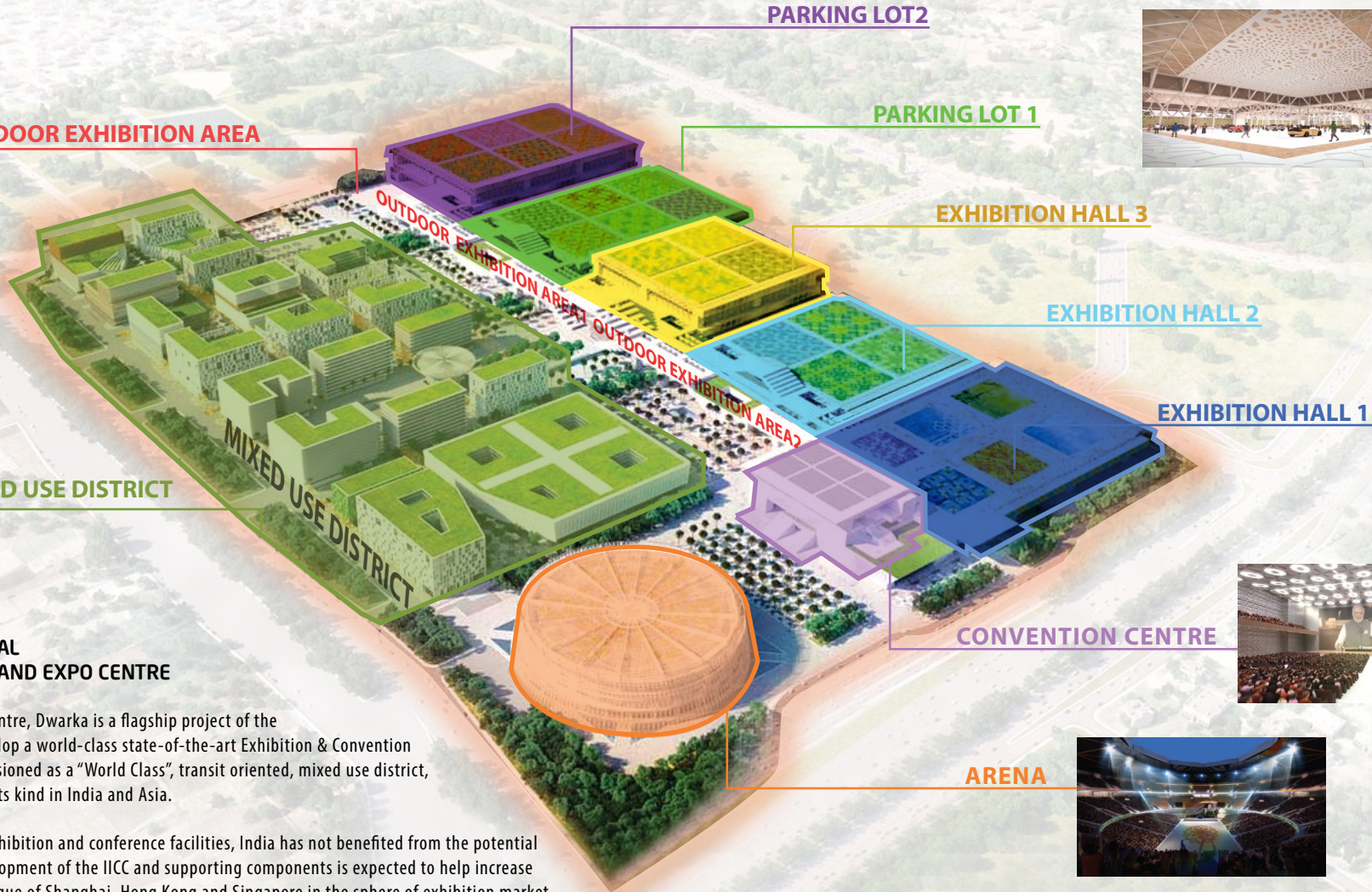

IICC | INDIA
INTERNATIONAL
CONVENTION AND EXPO CENTRE



EXHIBITION HALL

EXHIBITION HALL

- * Hall 3,4,5 on schedule to construction
- * Hall 3 is the 2nd phase development, and a metro station will be open underneath the hall.

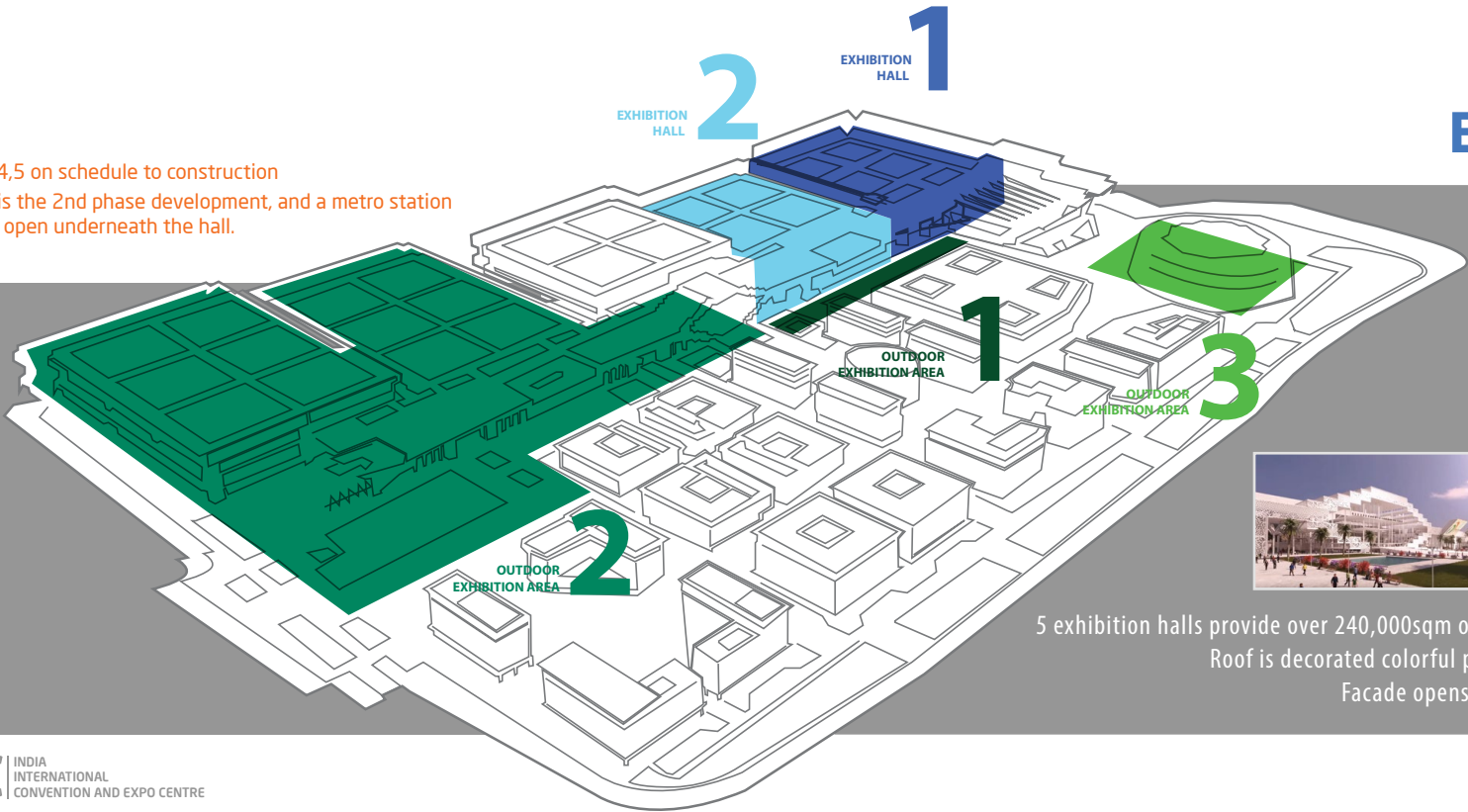

5 exhibition halls provide over 240,000sqm of built up space with additional open exhibition area. Roof is decorated colorful panels and vibrant pattern which defines its character Facade opens itself in an arch like structure welcoming the visitors

IICC INDIA INTERNATIONAL CONVENTION AND EXPO CENTRE

Area	Exhibition halls	Dimension (wXlXH)	Size	Capacity
Indoor	Hall 1	160x180m	28,800sqm	up to 1,500 Booths (3x3m inclding aisles)
	Hall 2	160x160m	25,600sqm	up to 1,300 Booths (3x3m inclding aisles)
Total : 54,400m2				
Outdoor	Outdoor Exhibition Area 1	200x80m	16,000sqm	
	Outdoor Exhibition Area 2		190,000sqm	
	Outdoor Exhibition Area 3	179x179m	32,000sqm	
Total : 238,000m2				

ECC Dwarka	Land Use	Level	Leasable Area(m ²)	Visitors
Exhibition Centre	Exhibition Hall 1A	GF	5,615	4,011
	Exhibition Hall 1B	GF	8,709	6,221
	Exhibition Hall 1C	GF	8,861	6,329
	Exhibition Hall 1D	GF	5,615	4,011
	Exhibition Hall 1(Whole)	GF	28,800	20,571
	Exhibition Hall 2A	GF	5,890	4,207
	Exhibition Hall 2B	GF	6,910	4,936
	Exhibition Hall 2C	GF	6,910	4,936
	Exhibition Hall 2D	GF	5,890	4,207
	Exhibition Hall 2(Whole)	GF	25,600	18,286
Total				38,857

*based on Fruin's Level of Service "C" (1.4m²/person)

EXHIBITION HALL 1_FLOOR PLAN-GF

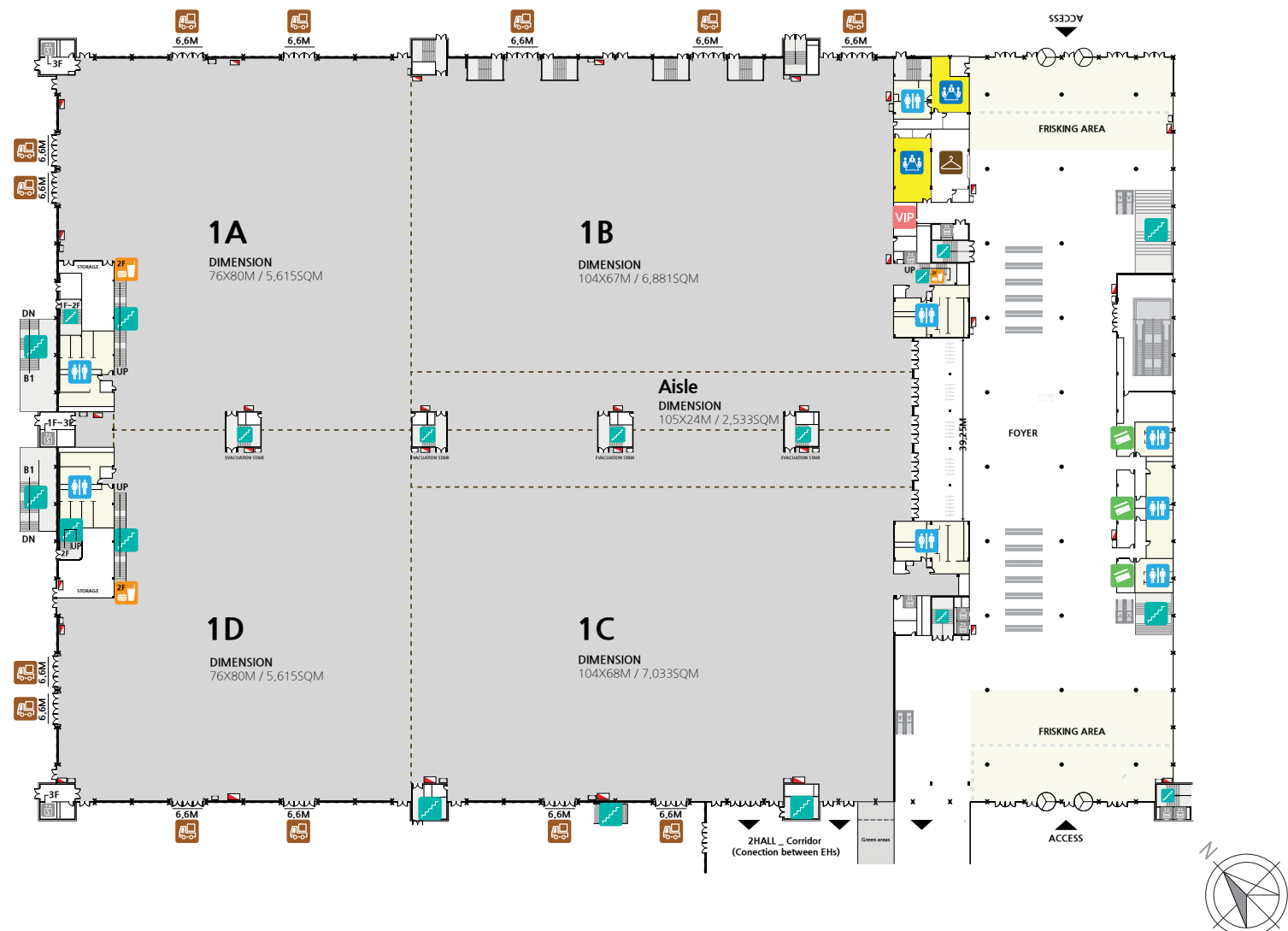

GENERAL INFORMATION

Scale

28,800sq.m / Total

Size Details

Width x Length : 160x180m
Ceiling Height : 16m

Capacity

up to 1,500 Booths (3x3m inclding aisles)

Utilities

Floor Trench : Electricity, Water/Drainage, Compressed Air, Telephone, Internet,

Facilities

Organizer's Offices(2 rooms), VIP Room, Media Room etc.
GF_Organizer's Offices : 7.99(W)x11.85(L)m=94.68sqm / 1EA
GF_Organizer's Offices : 8(W)x13.725(L)m=109.8sqm / 1EA
GF_VIP Room : 4.8(W)x7.081(L)m=33.98sqm / 1EA

* The first floor of the exhibition hall and the first floor of the convention center have a connecting bridge.

ICON INDEX

- | | |
|--|-----------------------------|
| | Organizer's Office |
| | VIP Room |
| | Ticket & information office |
| | Cloakroom |
| | Fire Extinguisher Assembly |

KEY MAP

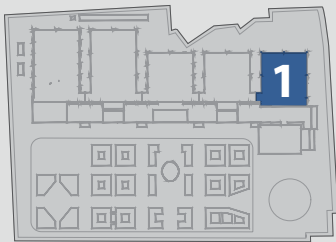

EXHIBITION HALL 1_FLOOR PLAN-1F

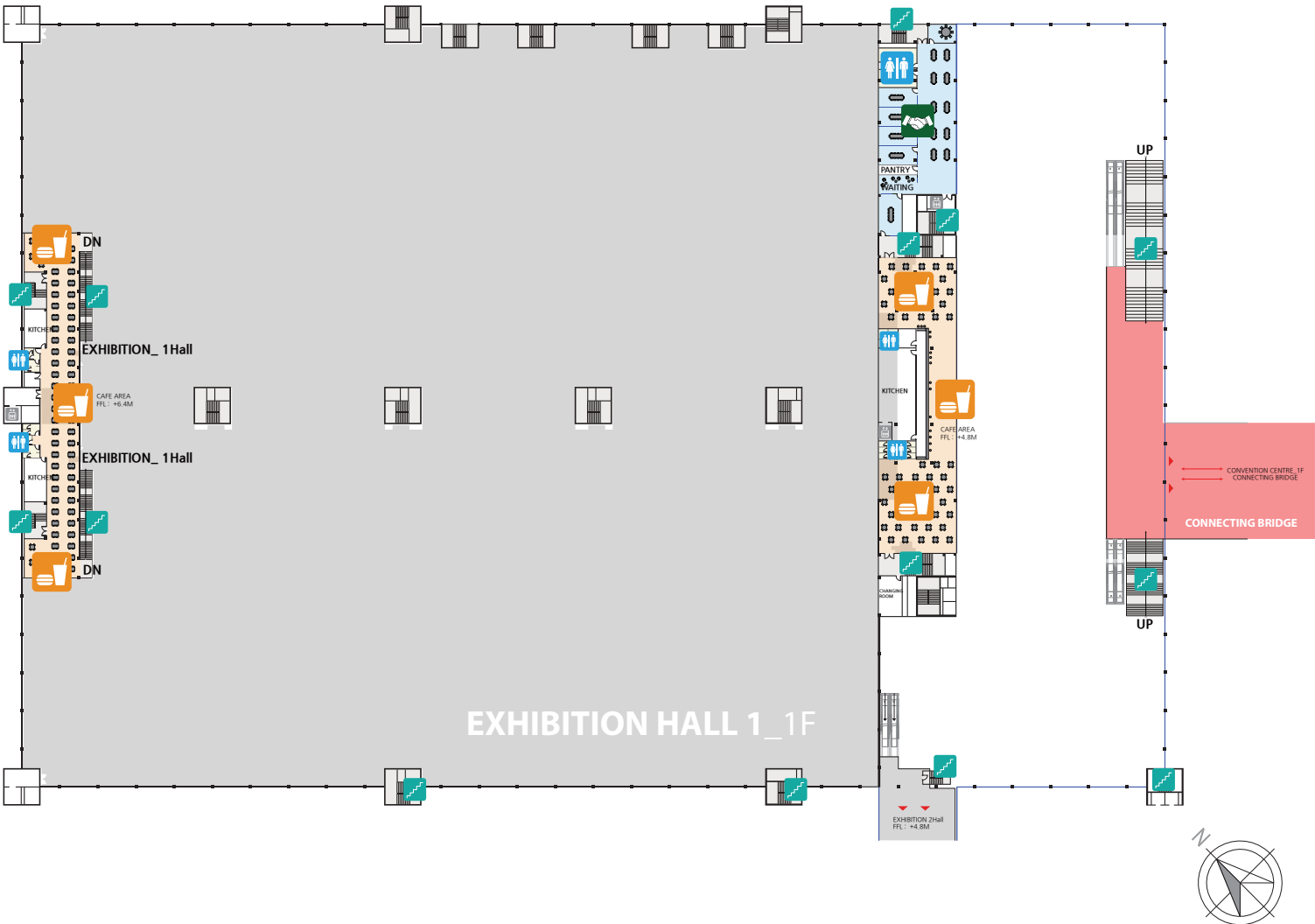

GENERAL INFORMATION

Scale

28,800sq.m / Total

Size Details

Width x Length : 160x180m
Ceiling Height : 16m

Capacity

up to 1,500 Booths (3x3m inclding aisles)

Utilities

Floor Trench : Electricity, Water/Drainage, Compressed Air, Telephone, Internet,

Facilities

Organizer's Offices(2 rooms), VIP Room, Media Room etc.

1F_Meeting Room : 3.95(w)x7.975(L)m=31.5sqm / 5EA

1F_Meeting Room : 5.872(w)x3.775(L)m=22.16sqm / 1EA

1F_Meeting Area : 8.175(w)x31.55(L)m=257.92sqm

* The first floor of the exhibition hall and the first floor of the convention center have a connecting bridge.

ICON INDEX

- Toilet
- Elevator
- Staircase
- Snack&Drinks
- Meeting Room

KEY MAP

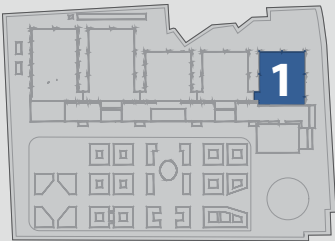

EXHIBITION HALL 1_SIDE ELEVATION

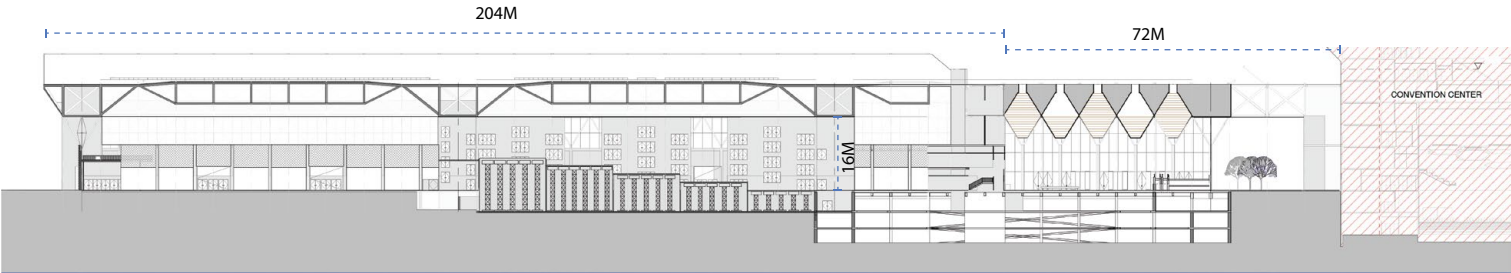
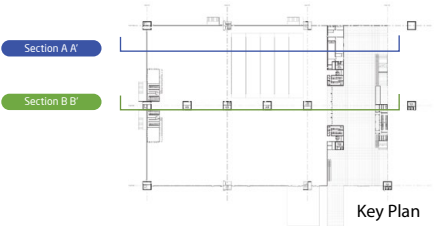

Section A A'

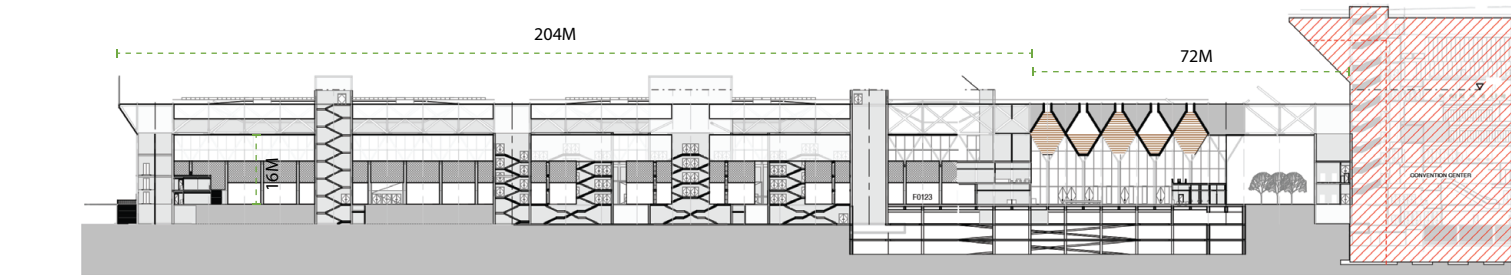

Section B B'

GENERAL INFORMATION

Scale

28,800 sq.m / Total

Size Details

Width x Length : 160x180m
Ceiling Height : 16m

Capacity

up to 1,500 Booths (3x3m inclding aisles)

Utilities

Floor Trench : Electricity, Water/Drainage, Compressed Air, Telephone, Internet,

Facilities

Organizer's Offices(2 rooms), VIP Room, Media Room etc.

* The first floor of the exhibition hall and the first floor of the convention center have a connecting bridge.

KEY MAP

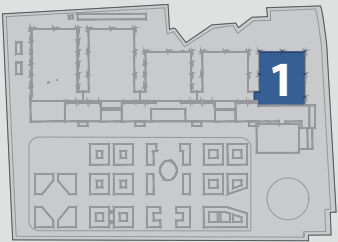

EXHIBITION HALL 1_SIDE ELEVATION

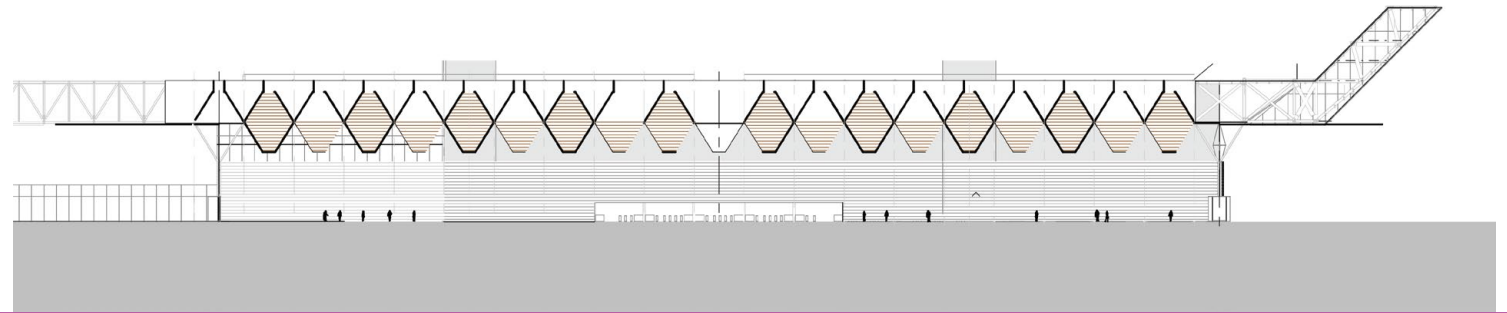
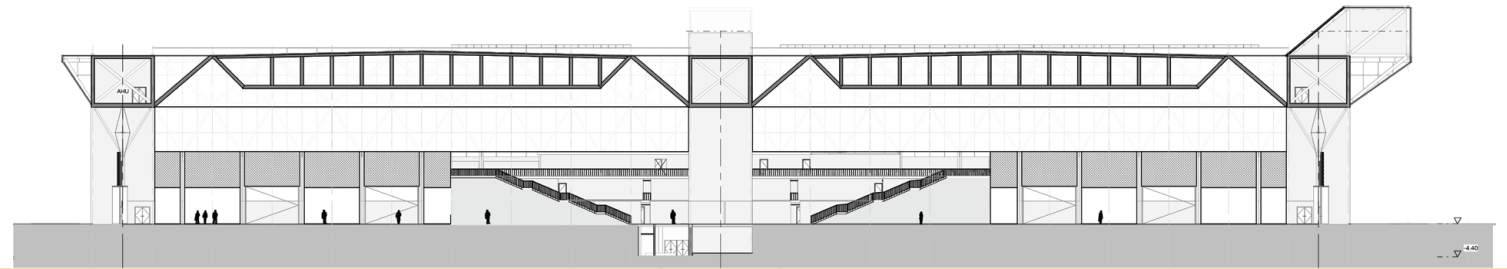
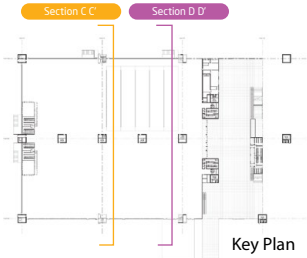

GENERAL INFORMATION

Scale

28,800 sq.m / Total

Size Details

Width x Length : 160x180m
Ceiling Height : 16m

Capacity

up to 1,500 Booths (3x3m inclding aisles)

Utilities

Floor Trench : Eletricity, Water/Drainage, Compressed Air, Telephone, Internet,

Facilities

Organizer's Offices(2 rooms), VIP Room, Media Room etc.

* The first floor of the exhibition hall and the first floor of the convention center have a connecting bridge.

KEY MAP

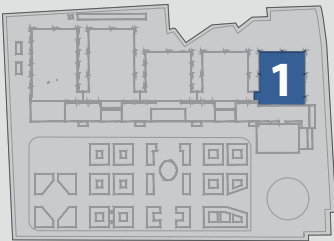

EXHIBITION HALL 2_FLOOR PLAN-GF

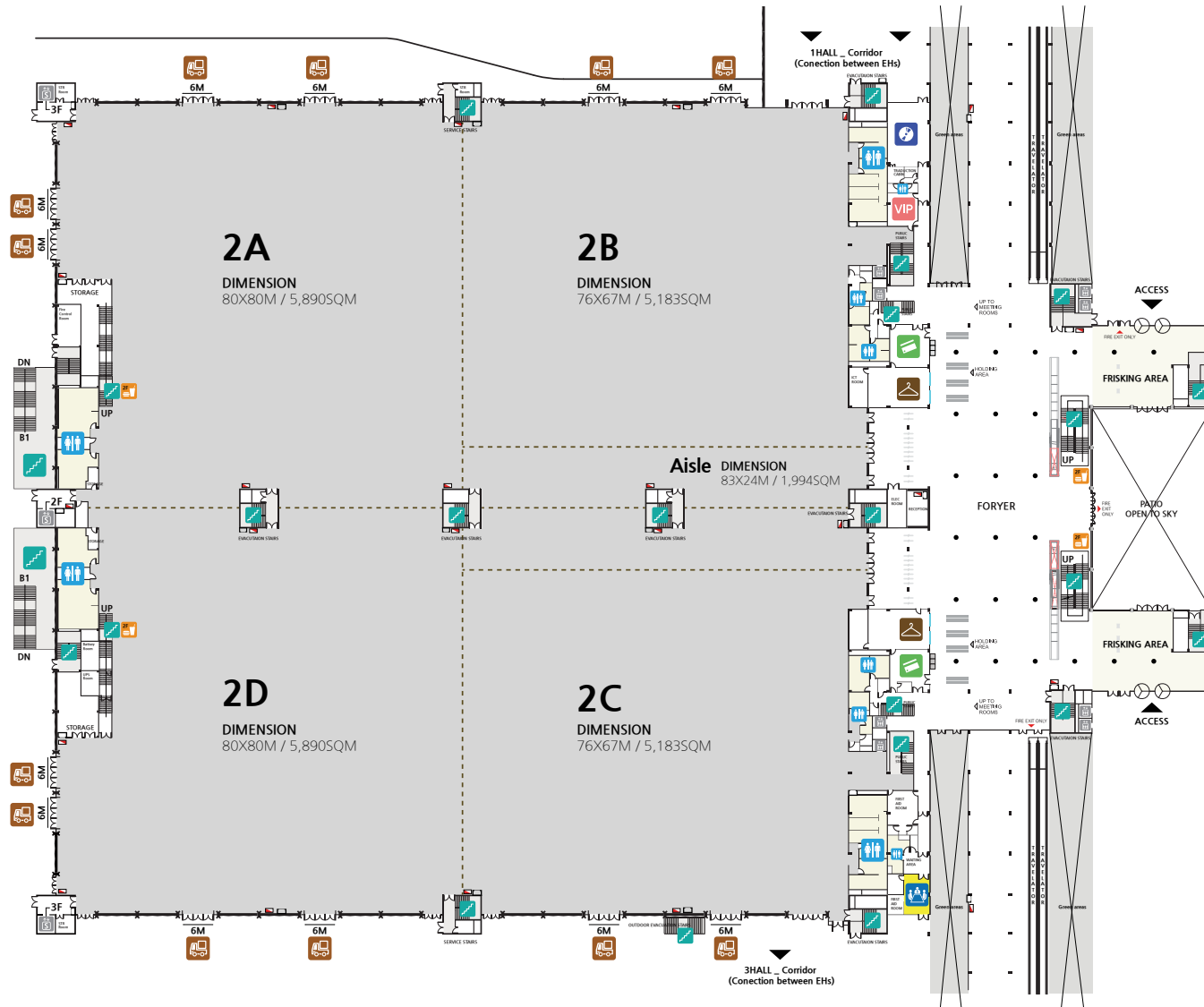

GENERAL INFORMATION

Scale

25,600 sq.m / Total

Size Details

Width x Length : 160x160m
Ceiling Height : 16m

Capacity

up to 1,300 Booths (3x3m inclding aisles)

Utilities

Floor Trench : Electricity, Water/Drainage, Compressed Air, Telephone, Internet,

Facilities

Organizer's Offices, VIP Room, Media Room, Ticket & Information Office etc.

GF_VIP Room : 5.94(W)x6.39(L)m=37.95sqm / 1EA

GF_Organizer's Offices : 5.15(W)x7.895(L)m=40.65sqm / 1EA

* The first floor of the exhibition hall and the first floor of the convention center have a connecting bridge.

ICON INDEX

- Toilet
- Organizer's Office
- Cargo Access
- VIP Room
- Elevator
- Media Room
- Staircase
- Ticket & information office
- Snack&Drinks
- Cloackroom
- Fire Extinguisher Assembly

KEY MAP



EXHIBITION HALL 2_FLOOR PLAN-1F

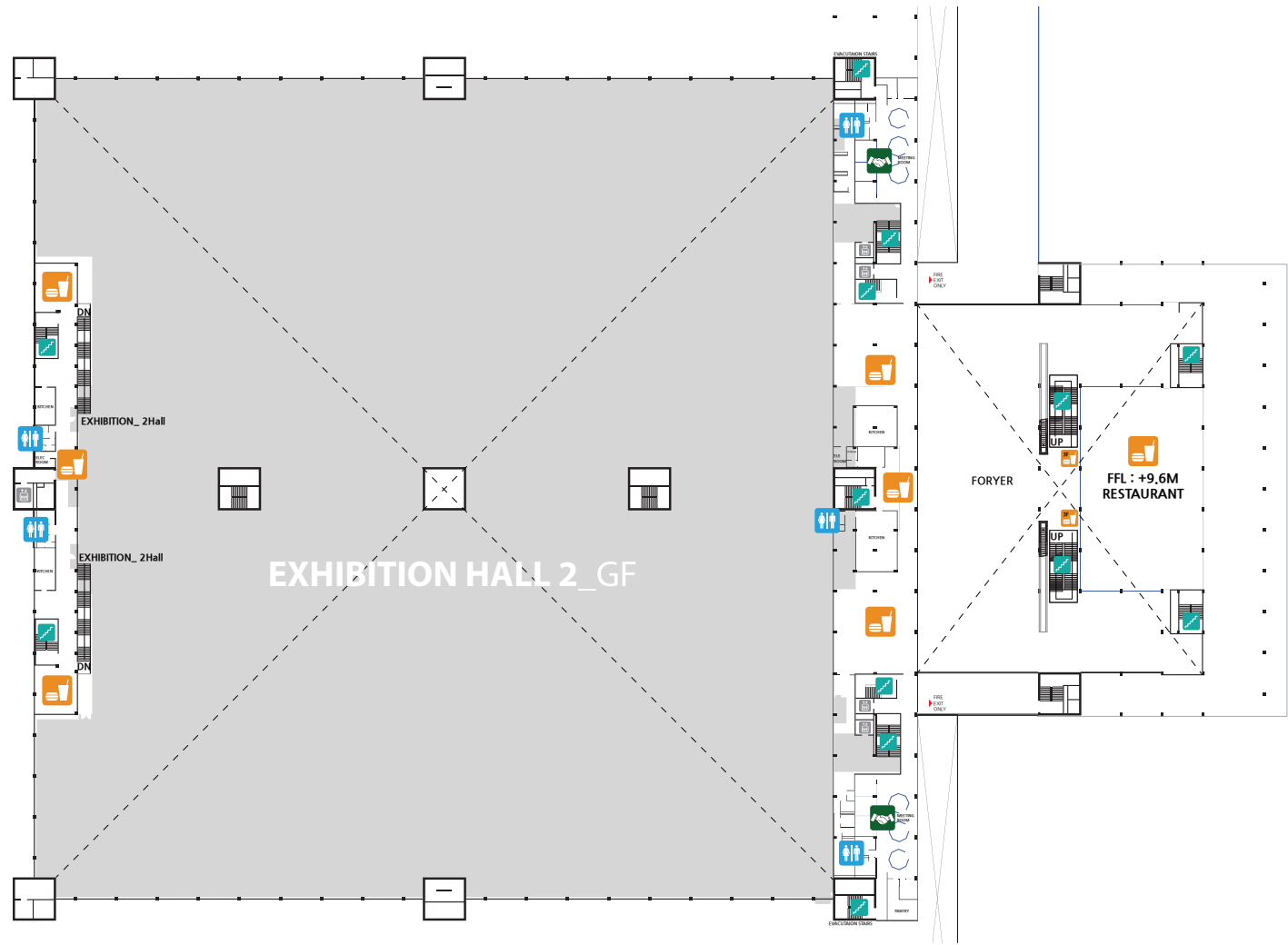

GENERAL INFORMATION

Scale

25,600 sq.m / Total

Size Details

Width x Length : 160x160m
Ceiling Height : 16m

Capacity

up to 1,300 Booths (3x3m inclding aisles)

Utilities

Floor Trench : Eletricity, Water/Drainage, Compressed Air, Telephone, Internet,

Facilities

Organizer's Offices, VIP Room, Media Room, Ticket & Information Office etc.

1F_Meeting Room : 4.174(w)x4.275(L)m=17.84sqm / 8EA

1F_Meeting Area : 8.05(w)x20(L)m=161sqm / 2EA

* The first floor of the exhibition hall and the first floor of the convention center have a connecting bridge.

ICON INDEX

- Toilet
- Elevator
- Staircase
- Snack&Drinks
- Meeting Room

KEY MAP



EXHIBITION HALL 2_SIDE ELEVATION

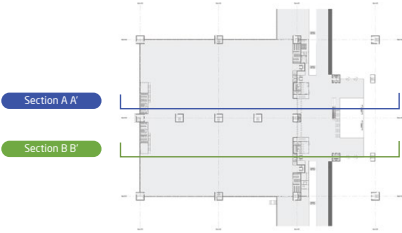

Key Plan

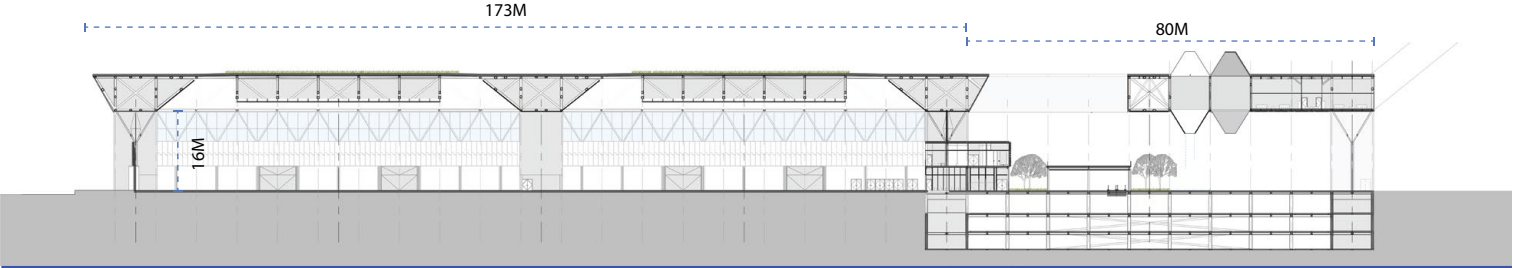

Section A A'

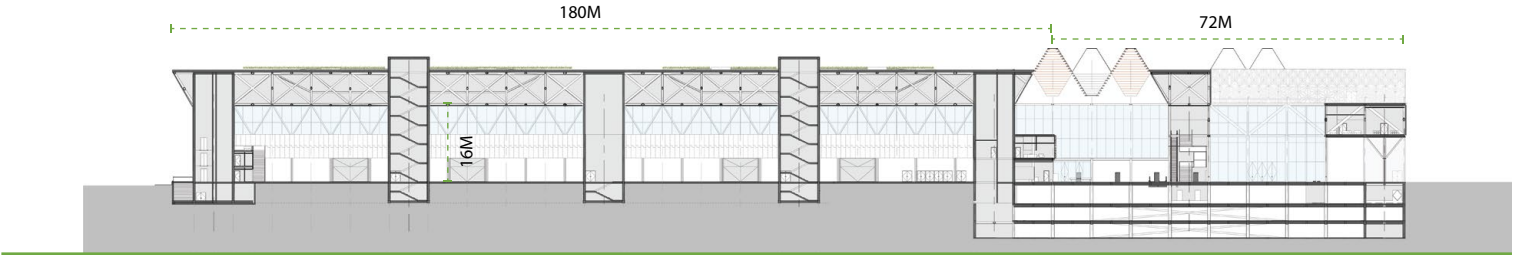

Section B B'

GENERAL INFORMATION

Scale

25,600 sq.m / Total

Size Details

Width x Length : 160x160m
Ceiling Height : 16m

Capacity

up to 1,300 Booths (3x3m inclding aisles)

Utilities

Floor Trench : Eletricity, Water/Drainage, Compressed Air, Telephone, Internet,

Facilities

Organizer's Offices, VIP Room, Media Room, Ticket & Information Office etc.

* The first floor of the exhibition hall and the first floor of the convention center have a connecting bridge.

KEY MAP



EXHIBITION HALL 2_SIDE ELEVATION

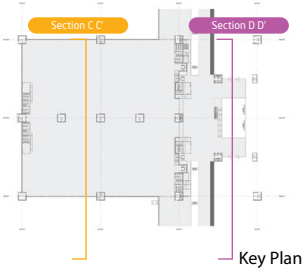

Section C C'

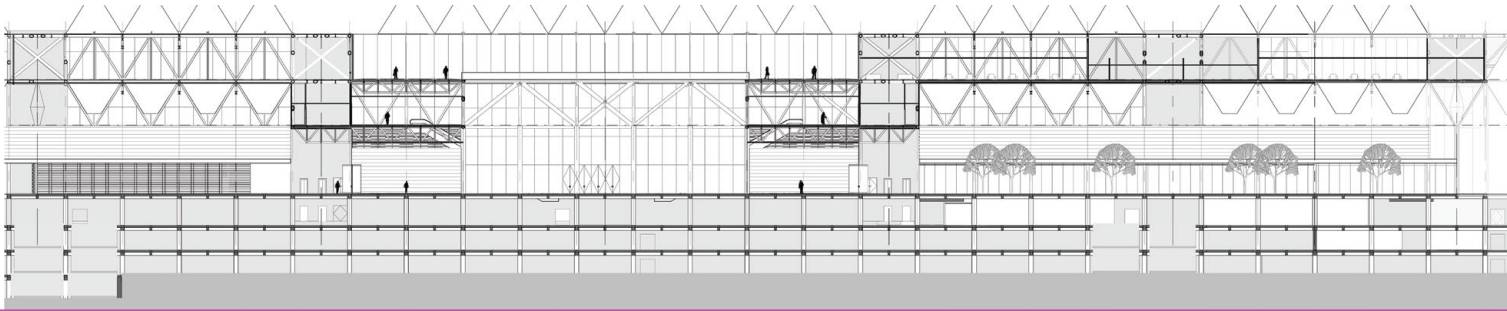

Section D D'

GENERAL INFORMATION

Scale

25,600sq.m / Total

Size Details

Width x Length : 160x160m
Ceiling Height : 16m

Capacity

up to 1,300 Booths (3x3m inclding aisles)

Utilities

Floor Trench : Electricity, Water/Drainage, Compressed Air, Telephone, Internet,

Facilities

Organizer's Offices, VIP Room, Media Room,
Ticket & Information Office etc.

* The first floor of the exhibition hall and the first floor of the convention center have a connecting bridge.

KEY MAP

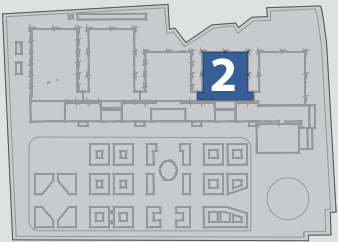

OUTDOOR EXHIBITION HALL_FLOOR PLAN



GENERAL INFORMATION

Scale

50,688 sqm / Total

Size Details

Outdoor Exhibition Area 1 : 200m x 80m / 16,000sqm

Outdoor Exhibition Area 2 : 190,000sqm

Outdoor Exhibition Area 3 : 179 x 179m / 32,000sqm

* The first floor of the exhibition hall and the first floor of the convention center have a connecting bridge.

KEY MAP



IICC | INDIA
INTERNATIONAL
CONVENTION AND EXPO CENTRE



CONVENTION CENTRE

CONVENTION CENTRE

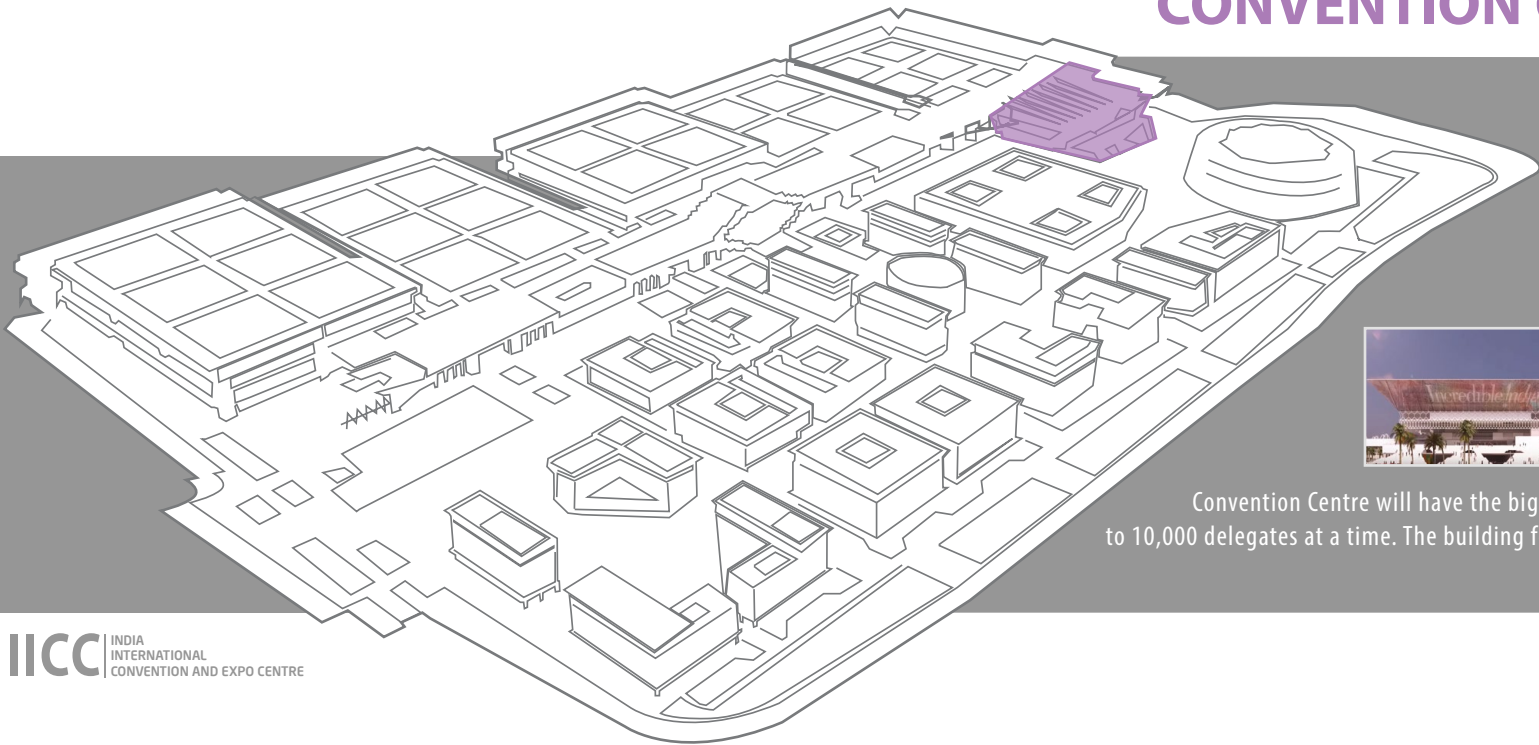

Convention Centre will have the biggest auditorium in the country with a capacity to post up to 10,000 delegates at a time. The building features a connection of flexible spaces and cover terraces. It will house the plenary hall that can seat 6,000 people

IICC INDIA
INTERNATIONAL
CONVENTION AND EXPO CENTRE

B1

GENERAL INFORMATION
Scale_Conference Room B101-B102
Conference Room B101 A: 623.98sqm
Conference Room B101 B: 623.98sqm
Size Details_Conference B101-B102
Conference Room B101 A: 21.61x19.74m
Conference Room B101 B: 21.61x19.74m
Ceiling Height: 9.97m
Capacity (Theatre Type)
Conference Room B101 A: 535 seats
Conference Room B101 B: 535 seats

GF-1F

GENERAL INFORMATION
Scale_Auditorium(B1-F2)
4,066.98 sq m / Total
Size Details_Auditorium(B1-F2)
Width x Length: 78.25x46.80m
Ceiling Height: 22.5m
Capacity
6,051 seats / Total(B1-F2)

2F

GENERAL INFORMATION
Scale_Conference Room 201 & 202
Conference Room 201: 327.93 sqm / Total
Conference Room 202: 215.51 sqm / Total
Size Details_Conference Room 201 & 202
Width x Length
Conference Room 201: 14.05x23.34m
Conference Room 202: 13.35x14.04m
Ceiling Height: 9.82m
Capacity (Theatre Type)
Conference Room 201: 282 seats
Conference Room 202: 184 seats

3F

GENERAL INFORMATION
Scale_Conference Room 301-305
Conference Room 301: 222.58 sqm / Total
Conference Room 302: 312.27 sqm / Total
Conference Room 303: 162.04 sqm / Total
Conference Room 304: 291.04 sqm / Total
Conference Room 305: 322.71 sqm / Total
Size Details_Conference Room 301-305
Width x Length
Conference Room 301: 11.27x19x75m
Conference Room 302: 15.71x19.75m
Conference Room 303: 11.58x14.03m
Conference Room 304: 15.19x19.16m
Conference Room 305: 16.34x19.75m
Ceiling Height: 9.97m
Capacity (Theatre Type)
Conference Room 301: 191 seats
Conference Room 302: 260 seats
Conference Room 303: 139 seats
Conference Room 304: 250 seats
Conference Room 305: 277 seats

4F

GENERAL INFORMATION
Scale_Conference Room 401-405
Conference Room 401: 148.04 sqm / Total
Conference Room 402: 150.04 sqm / Total
Conference Room 403: 134.43 sqm / Total
Conference Room 404 A: 177.84 sqm / Total
Conference Room 405: 36.74 sqm / Total
Size Details_Conference Room 401-405
Width x Length
Conference Room 401: 12.74x11.62m
Conference Room 402: 12.89x11.64m
Conference Room 403: 11.49x11.7m
Conference Room 404 A: 11.7x15.2m
Conference Room 404 B: 11.7x15.2m
Conference Room 405: 8.29x11.67m
Ceiling Height: 9.97m
Capacity (Theatre Type)
Conference Room 401: 127 seats
Conference Room 402: 129 seats
Conference Room 403: 115 seats
Conference Room 404 A: 151 seats
Conference Room 404 B: 151 seats
Conference Room 405: 83 seats

5F

GENERAL INFORMATION
OFFICE AREA / Total:1,467.2 sqm
1. 38.9m X 28.6m = 111.2sqm
2. 22.2m X 11.6m = 257.5sqm
KITCHEN AREA_Total: 838.6 sqm
1. 44m X 12.2m = 536.8sqm
2. 36.8m X 8.2m = 301.8sqm
LOUNGE AREA_Total: 600 sqm
42.9m X 14m = 600sqm

6F-7F

GENERAL INFORMATION
Scale_Grand Ballroom (6F-7F)
3,466.90 sq m / Total
Size Details_Grand Ballroom (6F-7F)
Width x Length: 83.82x41.96m
Ceiling Height: 10m
Capacity (Theatre Type)
2,924 seats

CONVENTION CENTRE_B1

GENERAL INFORMATION

Scale_Conference Room B101,B102

Conference Room B101 A: 623.98sq.m
Conference Room B101 B: 623.98sq.m

Size_Details_Conference B101,B102

Conference Room B101 A: 3.161x19.74m
Conference Room B101 B: 3.161x19.74m
Ceiling Height : 3.97m

Capacity (Theatre Type)

Conference Room B101 A: 535 seats
Conference Room B101 B: 535 seats

Screen Facility

Conference Room B101 A :
400" (16:10) Screen + 13,000Ansi (1920x1200) Laser Projector
Conference Room B101 B :
464" (16:10)Screen + 20,000Ansi (2K) DLP Projector
400" (16:10)Screen + 13,000Ansi (1920x1200) Laser Projector

* The first floor of the exhibition hall and the first floor of the convention center have a connecting bridge.

ICON INDEX

- | | |
|--|----------------------------|
| | Kitchen |
| | AHU |
| | Technical Room AHU |
| | Control Room |
| | Electrical Room |
| | Storage |
| | Pantry |
| | VIP Lounge |
| | Fire Extinguisher Assembly |
| | |
| | |

KEY MAP

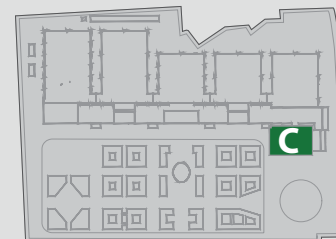

CONVENTION CENTRE_GF

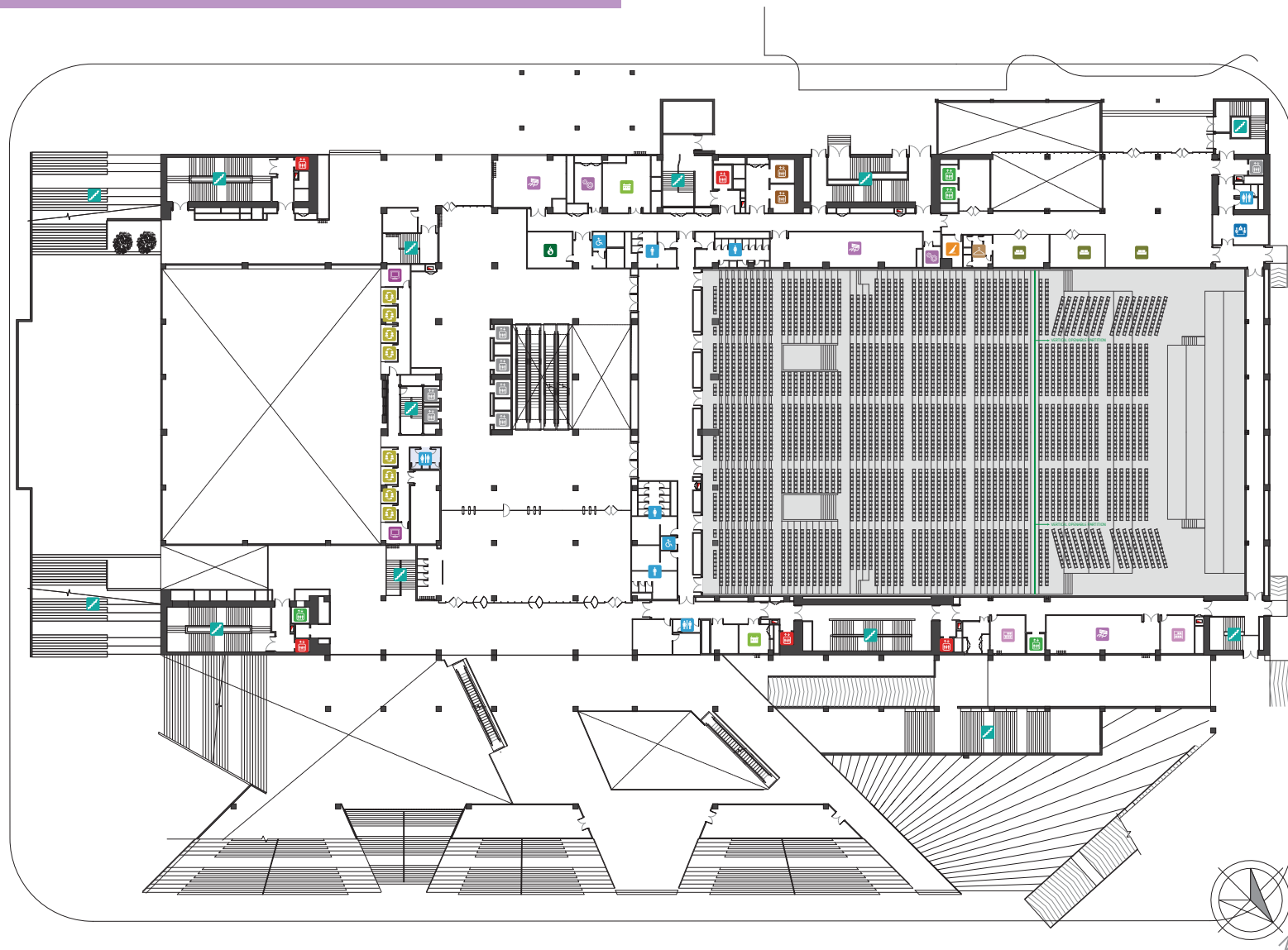

GENERAL INFORMATION

Scale_Auditorium(B1~F2)

4,066.98 sq.m / Total

Size Details_Auditorium(B1~F2)

Width x Length : 78.25x46.80m
Ceiling Height : 22.5m

Capacity

6,051 seats / Total(B1~F2)

* The first floor of the exhibition hall and the first floor of the convention center have a connecting bridge.

ICON INDEX

	Toilet		AHU
	Toilet		Technical Room AHU
	VIP Elevator		Control Room
	FIRE Elevator		Interpreter Room
	Loading Elevator		Electrical Room
	Elevator		Powder Room
	Staircase		Kitchen
	Lounge		Fire Command Center
	Storage		Fire Extinguisher Assembly

KEY MAP

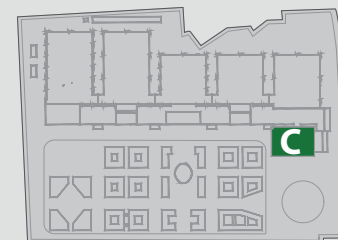

CONVENTION CENTRE_1F

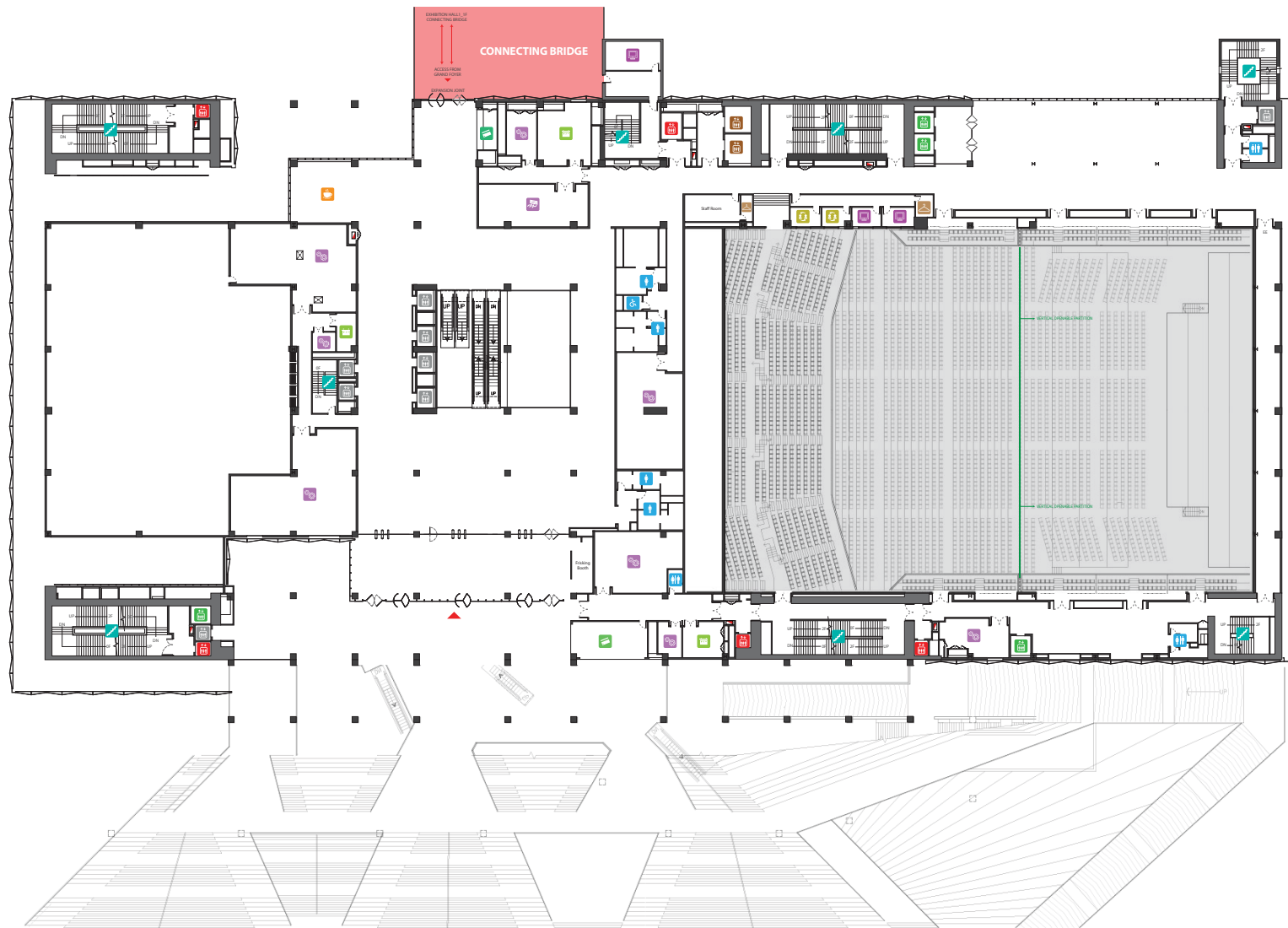

GENERAL INFORMATION

Scale_Auditorium(B1~F2)

4,066.98 sq.m / Total

Size Details_Auditorium(B1~F2)

Width x Length : 78.25x46.80m
Ceiling Height : 22.5m

Capacity

6,051 seats / Total(B1~F2)

* The first floor of the exhibition hall and the first floor of the convention center have a connecting bridge.

ICON INDEX

	Toilet		AHU
	Toilet		Technical Room AHU
	VIP Elevator		Control Room
	FIRE Elevator		Interpreter Room
	Loading Elevator		Electrical Room
	Elevator		Powder Room
	Staircase		Cafe
	Reception		Fire Extinguisher Assembly
	Ticket & information office		

KEY MAP

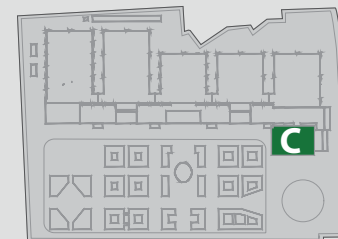

CONVENTION CENTRE_2F



GENERAL INFORMATION

Scale_Conference Room 201 & 202

Conference Room 201 : 327.93 sq.m / Total
Conference Room 202 : 215.51 sq.m / Total

Size_Details_Conference Room 201 & 202

· Width x Length
Conference Room 201 : 14.05x23.34m
Conference Room 202 : 15.35x14.04m
· Ceiling Height : 3.82m

Capacity (Theatre Type)

Conference Room 201 : 282 seats
Conference Room 202 : 184 seats

Screen Facility

Conference Room 201 :
180" (16:10) Screen + 8,000Ansi(1920x1200) DLP Projector
Conference Room 202 :
180" (16:10) Screen + 8,000Ansi(1920x1200) DLP Projector

* The first floor of the exhibition hall and the first floor of the convention center have a connecting bridge.

ICON INDEX

	Toilet		Powder Room
	Toilet		AHU
	VIP Elevator		Technical Room AHU
	FIRE Elevator		Control Room
	Loading Elevator		Interpreter Room
	Elevator		Electrical Room
	Staircase		Waiting Room
	Restaurant		TV Station Room
	Kitchen		Pressurisation Room
	Staff Locker		Fire Extinguisher Assembly

KEY MAP

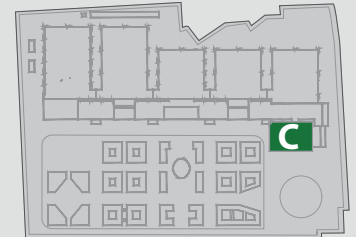

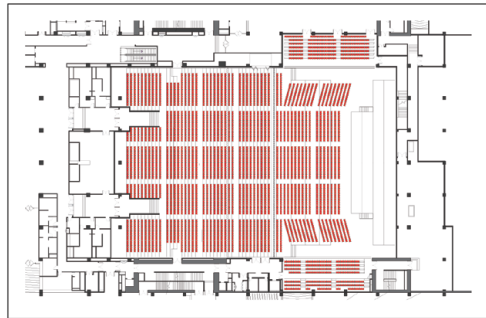
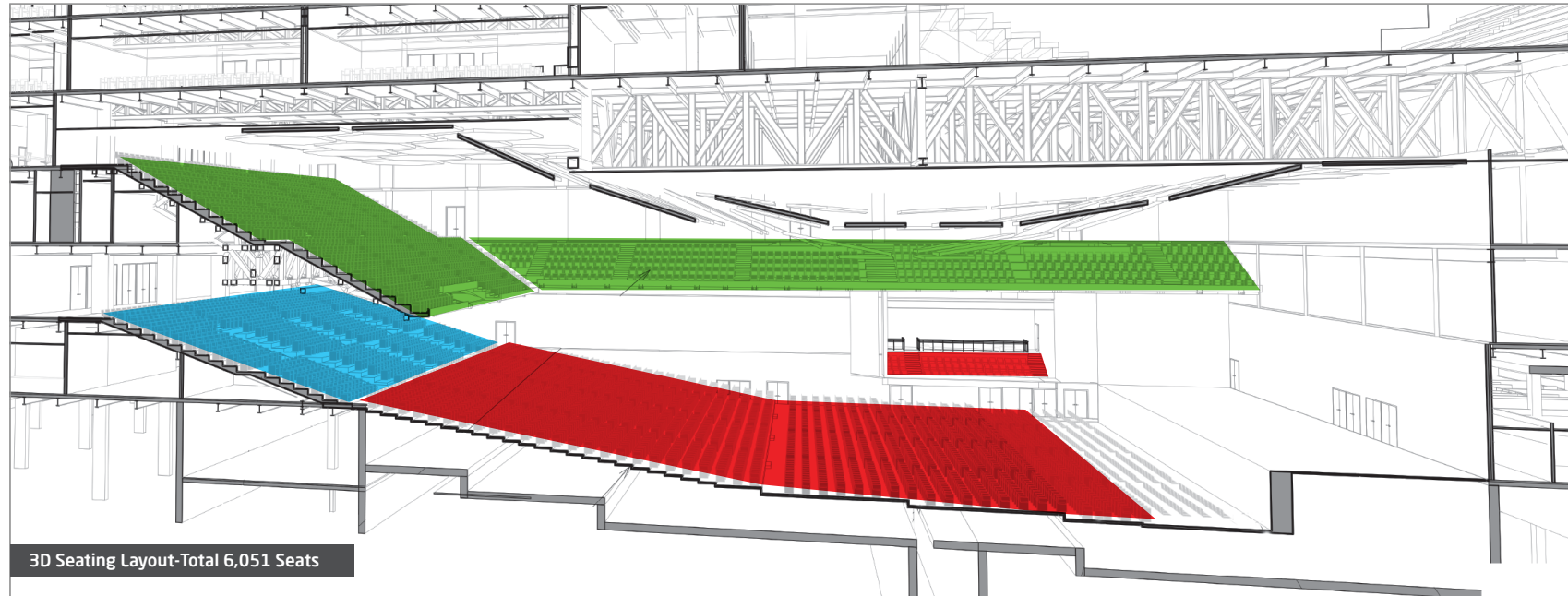

Basement 1 Level -4.65m
3,839 Seats

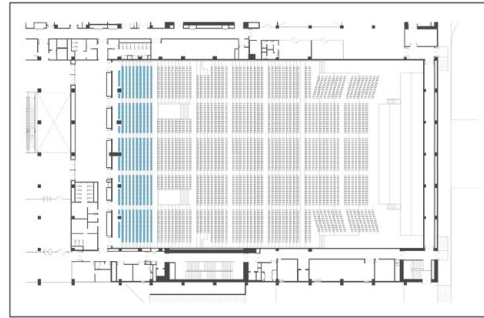

Ground floor Level (0,00)
662 Seats

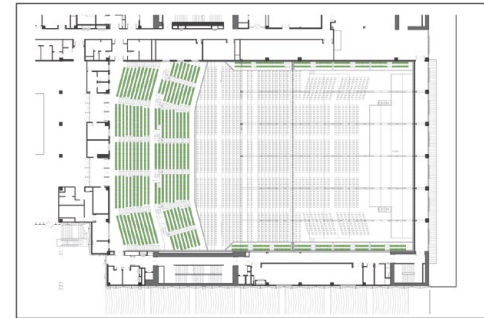

Second Floor Level (+9.30)
1,550 Seats

Screen Facility

552" (16:10) Screen + 30,000Ans(1920x1200) DLP Projector
464" (16:10) Screen + 30,000Ans(2K 4K)DLP Projector
150" (16:10)Screen + 5,000Ans(1920x1200) DLP Projector
98" LED Display / Under Balcony and Green Room, Rehearsal, Waiting, VIP Waiting Lounge Area



GENERAL INFORMATION

Scale_Conference Room 301~305

Conference Room 301 : 222.58 sq.m / Total
Conference Room 302 : 310.27 sq.m / Total
Conference Room 303 : 162.04 sq.m / Total
Conference Room 304 : 291.04 sq.m / Total
Conference Room 305 : 322.71 sq.m / Total

Size Details_Conference Room 301~305

· Width x Length
Conference Room 301 : 11.27x19x7.5m
Conference Room 302 : 15.71x19.75m
Conference Room 303 : 11.55x14.03m
Conference Room 304 : 15.19x19.16m
Conference Room 305 : 16.34x19.75m
· Ceiling Height : 3.97m

Capacity (Theatre Type)

Conference Room 301 : 191 seats
Conference Room 302 : 266 seats
Conference Room 303 : 139 seats
Conference Room 304 : 250 seats
Conference Room 305 : 277 seats

Screen Facility

Conference Room 301,302,304,305 :
180" (16:10) Screen + 8,000Ansi(1920x1200) DLP Projector
Conference Room 303 :
150" (16:10) Screen + 6,000Ansi(1920x1200) DLP Projector

ICON INDEX

	Toilet		Staff Locker
	Toilet		Powder Room
	VVIP Elevator		Technical Room AHU
	FIRE Elevator		Control Room
	Loading Elevator		Interpreter Room
	Elevator		Electrical Room
	Staircase		Waiting Room
	Kitchen		Lounge
	Storage		Fire Extinguisher Assembly

KEY MAP

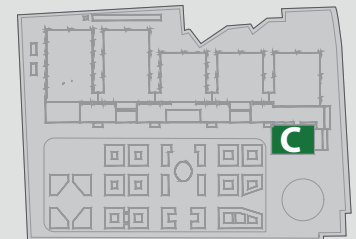

CONVENTION CENTRE_4F



GENERAL INFORMATION

Scale_Conference Room 401~406

Conference Room 401 : 148.04 sq.m / Total
Conference Room 402 : 150.04 sq.m / Total
Conference Room 403 : 134.43 sq.m / Total
Conference Room 404 A, 404B : 177.84 sq.m / Total
Conference Room 405 : 96.74 sq.m / Total

Size Details_Conference Room 401~405

· Width x Length · Ceiling Height : 3.97m
Conference Room 401 : 12.74x11.62m
Conference Room 402 : 12.89x11.64m
Conference Room 403 : 11.49x11.7m
Conference Room 404 A, 404B : 11.7x15.2m
Conference Room 405 : 8.29x11.67m

Capacity (Theatre Type)

Conference Room 401 : 127 seats
Conference Room 402 : 129 seats
Conference Room 403 : 115 seats
Conference Room 404 A, 404B : 153 seats
Conference Room 405 : 83 seats

Screen Facility

Conference Room 401, 402 :
150" (16:10) Screen + 6,000Ansi(1920x1200) DLP Projector
Conference Room 403, 405 :
130" (16:10) Screen + 6,000Ansi(1920x1200) DLP Projector
Conference Room 404AB :
355" (16:10) Screen + 13,000Ansi(1920x1200) DLP Projector

ICON INDEX

- | | |
|------------------|-----------------------------|
| Toilet | AHU |
| VIP Elevator | Technical Room AHU |
| FIRE Elevator | Control Room |
| Loading Elevator | Interpreter Room |
| Elevator | Electrical Room |
| Staircase | Electrical Low Voltage Room |
| Staff Locker | Waiting Room |
| Powder Room | VIP Room |
| Storage | Fire Extinguisher Assembly |

KEY MAP

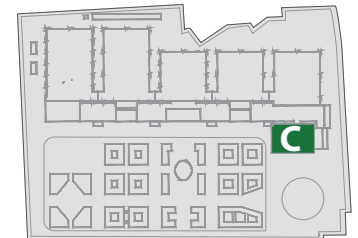

CONVENTION CENTRE_5F



GENERAL INFORMATION

OFFICE AREA / Total: 1467.2 sqm

- 1. 38.9m X 28.6m = 1112sqm
- 2. 22.2m X 16m = 355.2sqm

KITCHEN AREA Total : 838.6 sqm

- 1. 44m X 12.2m = 536.8sqm
- 2. 36.8m X 8.2m = 301.8sqm

LOUNGE AREA Total : 600 sqm

- 42.9m X 14m = 600sqm

* The first floor of the exhibition hall and the first floor of the convention center have a connecting bridge.

ICON INDEX

- | | |
|----------------------|----------------------------|
| Toilet | AHU |
| VVIP Elevator | Technical Room AHU |
| FIRE Elevator | ICT Technical Room |
| Loading Elevator | Operation Control Room |
| Elevator | Electrical Room |
| Staircase | Kitchen |
| Staff Locker | Scrub Room |
| Lounge | Cylinder Room |
| Cafe | Main Data Center |
| Storage | Fire Extinguisher Assembly |
| Waiting Area | Meeting Room |
| Office Reception | Physically Handicap Booth |
| GM Management Office | Copy Center |
| Management Office | |

KEY MAP

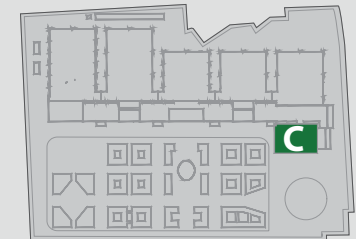

CONVENTION CENTRE_6F

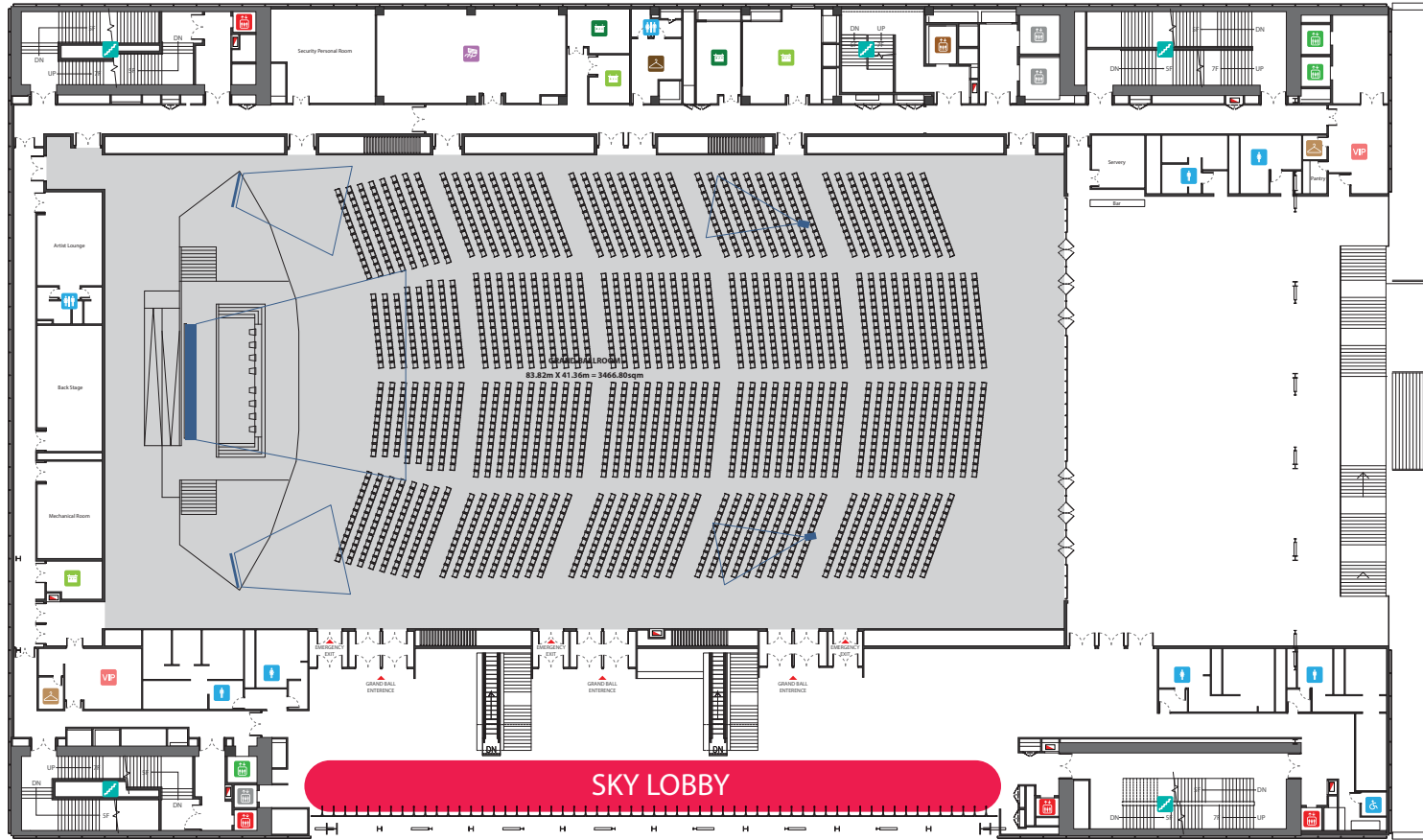

GENERAL INFORMATION

Scale_Grand Ballroom (6F~7F)

3,466.80 sq.m / Total

Size_Details_Grand Ballroom (6F~7F)

Width x Length : 83.82x41.36m
Ceiling Height : 10m

Capacity (Theatre Type)

2,924 seats

Screen Facility

10x6.25M LED Video Wall Display
370" (16:10) Screen + 13,000Ans(1920x1200) DLP Projector

* The first floor of the exhibition hall and the first floor of the convention center have a connecting bridge.

ICON INDEX

	Toilet		Staff Locker
	Toilet		Powder Room
	VVIP Elevator		AHU
	FIRE Elevator		Electrical Room
	Loading Elevator		Electrical Low Voltage Room
	Elevator		Waiting Room
	Staircase		VIP Room
			Fire Extinguisher Assembly

KEY MAP

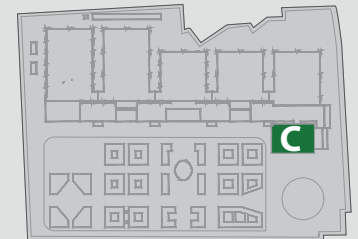

CONVENTION CENTER_7F

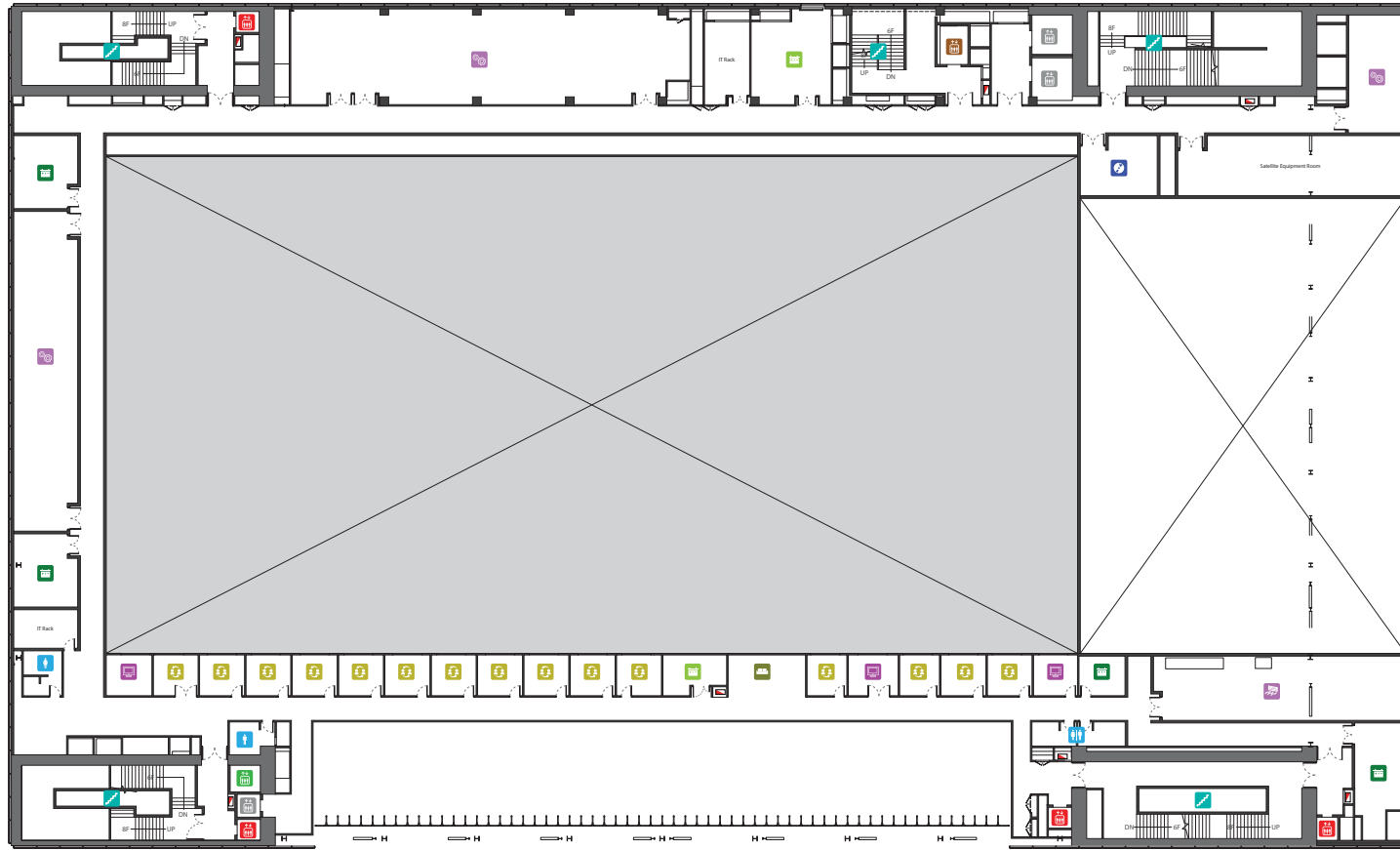

GENERAL INFORMATION

Scale_Grand Ballroom (6F~7F)

3,466.80 sq.m / Total

Size Details_Grand Ballroom (6F~7F)

Width x Length : 83.82x41.36m
Ceiling Height : 10m

Capacity (Theatre Type)

2,924 seats

* The first floor of the exhibition hall and the first floor of the convention center have a connecting bridge.

ICON INDEX

	Toilet		AHU
	VIP Elevator		Technical Room AHU
	FIRE Elevator		Control Room
	Loading Elevator		Interpreter Room
	Elevator		Electrical Room
	Staircase		Electrical Low Voltage Room
	Lounge		TV Station Room
			Fire Extinguisher Assembly

KEY MAP

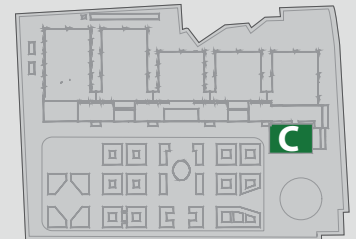

CONVENTION CENTER_SIDE ELEVATION

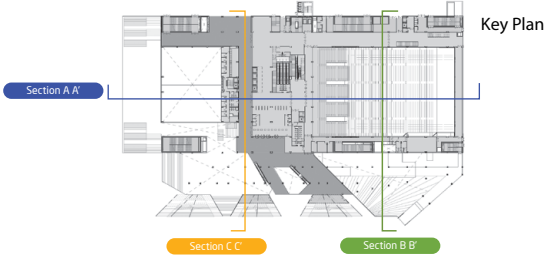

Key Plan

GENERAL INFORMATION

Facilities

AUDITORIUM : B2~2F (6,051seats)

GRAND BALLROOM : 6F (3,466sqm)

CONFERENCE ROOMS : B1~4F (3,987sqm

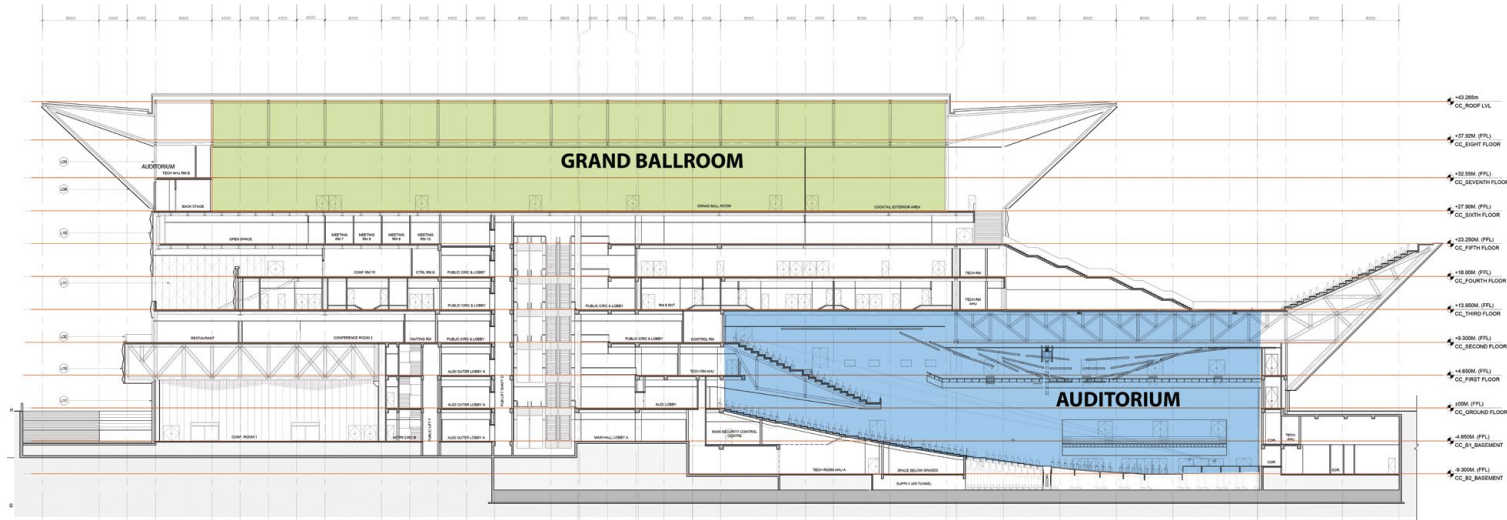

* The first floor of the exhibition hall and the first floor of the convention center have a connecting bridge.

Section A A'

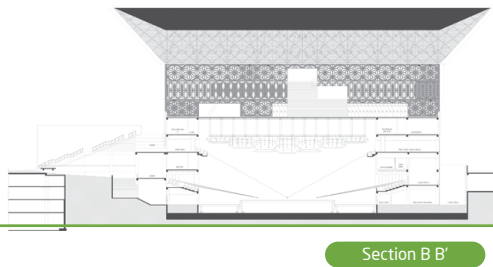

Section B B'

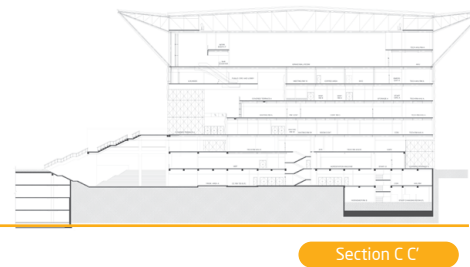

Section C C'

KEY MAP

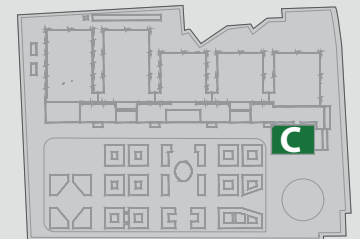



OTHER SERVICES

PARKING GUIDE

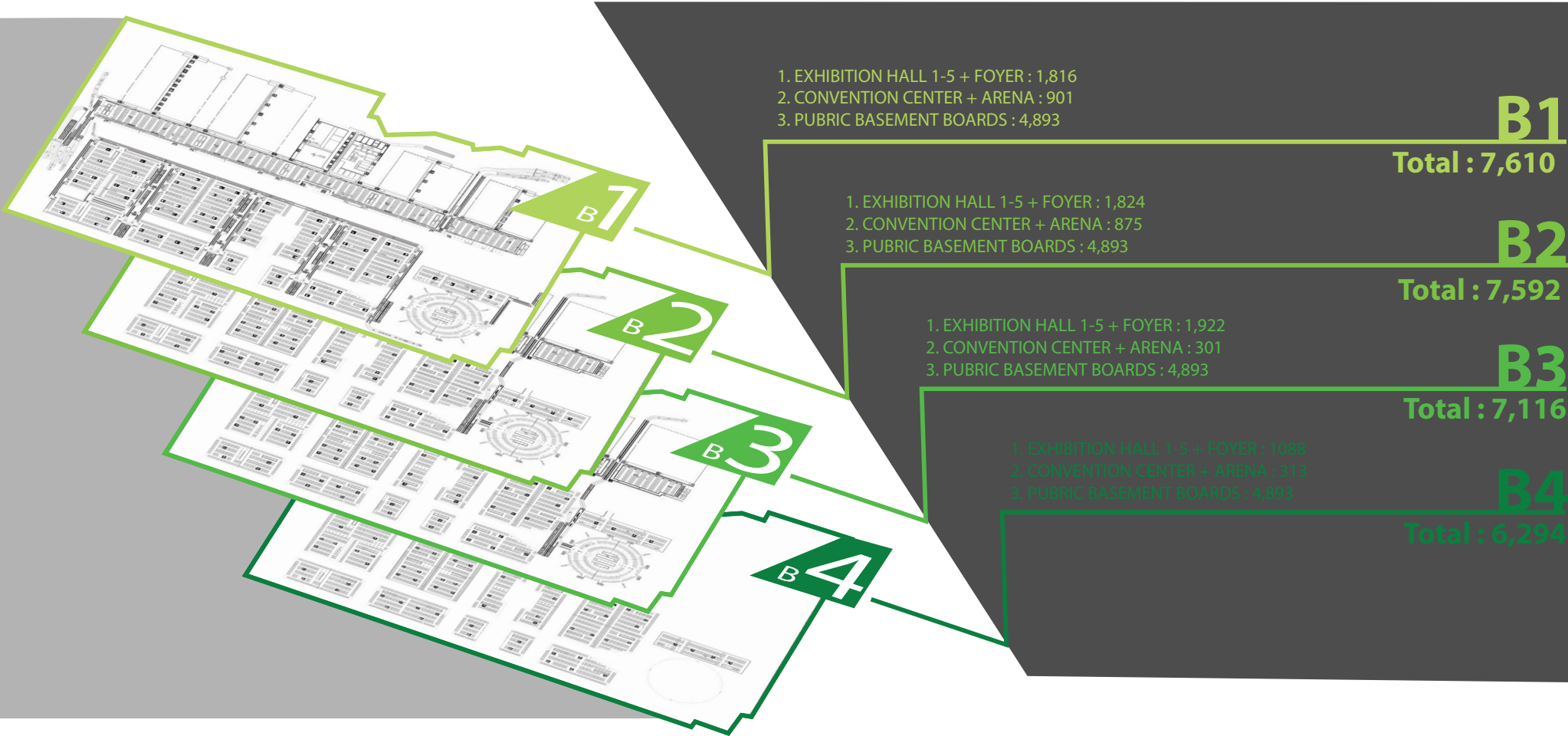

PARKING GUIDE

		BASEMENT -1			BASEMENT -2			BASEMENT -3			BASEMENT -4			TOTAL				
		ECS*	PREFERRED CAR PARK SPACES	SQM	ECS*	PREFERRED CAR PARK SPACES	SQM	ECS*	PREFERRED CAR PARK SPACES	SQM	ECS*	PREFERRED CAR PARK SPACES	SQM	ECS*	PREFERRED CAR PARK SPACES	SQM		
1	EH1	292	8	87,303.00	292	8	87,712.00	390	8	87,712.00		5	51,643.38	6,650	29	314,370.38	EH, CC and ARENA: * PARKING BAY DIMENSIONS: 2.5 x 5 M	
2	EH2	286			286			286										
3	EH3	386			394			394			239							
4	EH4	410			410			410			407							
5	EH5	442			442			442			442							
TOTAL EH + FOYER		1,816			1,824			1,922			1,088							
7	CONVENTION	311	2	11,262.00	275	2	11,262.00	301	2	11,262.00	313	2	11,262.00	1,200	7	45,048.00		
8	ARENA	590	3	20,611.14	600	3	20,611.14	-	-	-	-	-	-	1,190	6	41,222.28		
PUBLIC BASEMENT ROADS				15,740.00			9,494.00			571.00						25,805.00		
9	HOTEL (5*)	229	2	9,397.10	229	2	7,551.75	229	2	7,551.75	229	2	7,551.75	915	6	32,052.35	MUD: * PARKING BAY DIMENSIONS: 2.5 x 5 M **TOTAL NUMBER OF PARKING BAYS IS EXCEEDING THE REQUIRMENTS. DISABLED PARKING HAS TO BE INCLUDED IN THE DESIGN *** NUMBER OF PARKING BAY HAVE BEEN CALCULATED WITH 33 Sqm RATIO.	
10	RETAIL	389	2	15,965.46	389	2	12,830.25	389	2	12,830.25	389	2	12,830.25	1,555	9	54,456.21		
11	HOTEL (5*)	229	2	9,397.10	229	2	7,551.75	229	2	7,551.75	229	2	7,551.75	915	6	32,052.35		
12	OFFICE	168	1	6,918.03	168	1	5,559.50	168	1	5,559.50	168	1	5,559.50	674	5	23,596.53		
13	OFFICE	168	1	6,918.03	168	1	5,559.50	168	1	5,559.50	168	1	5,559.50	674	5	23,596.53		
14	HOTEL (4*)	137	1	5,640.07	137	1	4,532.50	137	1	4,532.50	137	1	4,532.50	549	5	19,237.57		
15	OFFICE	160	1	6,438.49	160	1	5,288.38	160	1	5,288.38	160	1	5,288.38	641	5	22,303.62		
17	OFFICE	160	1	6,438.49	160	1	5,288.38	160	1	5,288.38	160	1	5,288.38	641	5	22,303.62		
18	HOTEL (5*)	137	1	5,517.26	137	1	4,531.70	137	1	4,531.70	137	1	4,531.70	549	5	19,112.36		
19	OFFICE	236	2	9,483.87	236	2	7,789.75	236	2	7,789.75	236	2	7,789.75	944	6	32,853.12		
20	OFFICE	236	2	9,483.87	236	2	7,789.75	236	2	7,789.75	236	2	7,789.75	944	6	32,853.12		
21	HOTEL (4*)	229	2	9,397.10	229	2	7,551.75	229	2	7,551.75	229	2	7,551.75	915	6	32,052.35		
22	OFFICE	236	2	9,859.56	236	2	7,789.75	236	2	7,789.75	236	2	7,789.75	944	6	33,228.81		
23	OFFICE	236	2	9,859.56	236	2	7,789.75	236	2	7,789.75	236	2	7,789.75	944	6	33,228.81		
24	HOTEL (4*)	229	2	9,397.10	229	2	7,551.75	229	2	7,551.75	229	2	7,551.75	915	6	32,052.35		
25	OFFICE	449	2	18,756.87	449	2	14,819.25	449	2	14,819.25	449	2	14,819.25	1,796	10	63,214.62		
26	HOTEL (3*)	199	1	8,293.56	199	1	6,552.50	199	1	6,552.50	199	1	6,552.50	794	6	27,951.06		
27	SERVICE APT.	449	2	18,756.87	449	2	14,819.25	449	2	14,819.25	449	2	14,819.25	1,796	10	63,214.62		
28	HOTEL (3*)	199	1	8,293.56	199	1	6,552.50	199	1	6,552.50	199	1	6,552.50	794	6	27,951.06		
29	RETAIL	417	2	16,772.01	417	2	13,776.00	417	2	13,776.00	417	2	13,776.00	1,670	9	58,100.01		
TRUNK SERVICES				1,500.00						34,500.00						36,000.00		
TOTAL		7,610		3,35,900.14	7,592		2,90,554.84	7,116		2,61,020.70	6,294		2,24,381.08	28,612	168	11,47,856.76		
EXHIBITION HALLS, CONVENTION CENTRE AND ARENA: PARKING LAYOUT HAS DRAWN AND CALCULATED AS UNITS. FOR THE MUD AREA THE TOTAL PARKING AREA IS DIVIDED BY 33 TO COMPUTE THE NUMBER OF CARPARKS. MUD AREA HAS JUST BEEN DESIGNED AS A GUIDELINE AND THE PARKING LAYOUT IS JUST AN EXAMPLE OF A POSSIBLE DISTRIBUTION.																		

CATERING SERVICE

ACCOMODATION

TRANSPORTATION

TOURIST ATTRACTIONS

TBD



CONTACT

WEBSITE

www.iiccnewdelhi.com

GENERAL ENQUIRY

ask@kinexin.com

VENUE RENTAL

bookiicc@kinexin.com, book@iiccnewdelhi.com

TBD

Classification	Divisions	Description	TEL. Number
Event Management	Exhibition Marketing Team	Hall Reservation & Contract	
	Hall Manager	On-site Management	
	Telephone , Internet	Telephone & Internet services	
	Parking Service Center	Parking services	
Catering Service	F&B Catering	Catering services	
	Security Center	Security / Lost & Found	
Amenities	First Aid	First Aid Center	
	Bank	Banking services	
	Convenience Store	Groceries	

Attraction Guide Near IICC, Dwarka





Aerocity – 9.8km from IICC

IICC Convention & Exhibition Centre



Excellent Connectivity from and to All Parts of India

- Easily accessible from Dwarka, Gurgaon and South Delhi through Metro and National Highway 8
- Superb accessibility from IGI Airport
- A hub for International Business, stop-over, and transit tourists wishing to visit Delhi



17 Deluxe Hotels with more than 3,600 Rooms

- 17 deluxe hotels are densely located with more than 3,600 rooms
- Each 5 star hotel has their own signature finest restaurants, cafes and Bar Lounges
- Customers have various options for accommodation



Various Options of Finest Restaurants, Cafes, and Bars

- Numerous Restaurants, Cafes, and Bars that provide various options
- Customers can enjoy multi-national cuisine as well as authentic Indian cuisine



Numerous Convenient Facilities

- 3 Shopping malls (Aerocity Central, The Work, Worldmark)
- 6 International Banks
- 4 ATMs



CyberHub

– 11.8km from IICC

IICC Convention & Exhibition Centre



Excellent Connectivity from and to All Parts of India

- Six operational stations are within the Cyber City
- The National Highway 48 (NH-48) runs through Cyber City
- A project to construct a 16-lane expressway in progress
- 24/7 parking lots available



One of the must-go destination as Shopping center

- surrounded by 26 shopping malls, and seven golf courses
- Several luxury shops selling productions from international brands such as Chanel and Louis Vuitton



Various Options of Finest Restaurants, Cafes, and Bars

- Numerous Restaurants, Cafes, and Bars that provide various options
- Customers can enjoy multi-national cuisine as well as authentic Indian cuisine



Numerous Entertainments

- One of India's most acclaimed gaming and entertainment center, SMAAASH
- Free Ki Movie
- Event-ertainmet Sessions

UEC(Urban Entertainment Center)

IICC Convention & Exhibition Centre



Ambience Mall - 13.8 km from IICC

Shopping at Ambience Mall is a great experience as there are a number of luxury and semi-luxury brands, highly popular pubs like Firangi Paani and Underdogs, ice-skating rink, gaming section called Blu-o where you can enjoy bowling and many other games.



DLF Emporio- 14.3 km from IICC

If you're in the mood for luxury shopping, DLF Emporio Mall is the right pick. It offers high-end designer staples like TOD's, Louis Vuitton, Tom Ford, Fendi, Dior etc. A wealth of designer and luxury merchandise, lifestyle products and services are showcased under one elegant roof.



The Chanakya Mall - 12.8 km from IICC

Home to renowned International & Indian luxury brands such as Hermes, Chanel, Saint Lauren, Tiffany, Rolex. For Entertainment, 3 screen PVR ECX is equipped with the best in screening, audio technology along with a gourmet menu.

Vegetarian Restaurant

IICC Convention & Exhibition Centre



Burma Burma - 12.1 km from IICC

Burma Burma is one of the most popular vegetarian restaurants that serve Myanmar cuisine. They bring together the freshest of ingredients.



Veg Gulati - 25.6 km from IICC

Veg Gulati is the ultimate destination In Delhi for Vegetarian. The Restaurant is famous for it's north Indian Punjabi food and also for Jain & Sattvik food (without onion & garlic).



Sattvik - 25.6 km from IICC

Sattvik is a fine-dining vegetarian restaurant set apart by relaxing ambience and delectable cuisine. Culinary secrets, delicious inventiveness, and special fragrances make the experience at Sattvik truly divine and satisfying.

Restaurant

IICC Convention & Exhibition Centre



Masala Art - 20.2 km from IICC

Masala Art at Taj Palace, New Delhi serves authentic North Indian food. Dal Makhani is an amazing dish in itself, but Masala Art is famous for serving the best dal makhani in Delhi.



Moti Mahal- 8 km from IICC

As old as independent India, Moti Mahal was established in 1947 and is the first restaurant to introduce tandoori cuisine in India. Moti Mahal is famous for its scrumptious Indian dishes, but their butter chicken is a must try.



Kamla Sweets – 24.7 km from IICC

Kamala Sweets in Delhi has been the go-to haven for the Bengali sweet lovers in the capital. Located in Chittaranjan Park market no. 1, this sweets shop has been in existence since the 1980s. Their Gur Sandesh is Khoob bhalo!

Cafe

IICC Convention & Exhibition Centre



Farzi Café - 13.0km from IICC

Only the name is 'Farzi' (fake), the cafe in itself is a hundred percent authentic, and marvelous and without a doubt one of the must-visit cafes in Delhi! They serve 'detox' tea infusions, sweet cocktails, lovable desserts, and fusion food.



Social Offline - 21.7 km from IICC

Social is a space that blends the best of the office and the café. Social is a collaborative workspace, a hub for artists and innovators. It turns into a bar and lounge by night.



Hard Rock Café, Saket - 23.7 km from IICC

Hard Rock Cafe is where one heads when in the mood for some smashing, soul-satisfying music, limitless booze, and tasty burgers. Their playlist is always full of surprises. The music, booze, and food options are the reasons this place is a place to visit.

Pub/Bar

IICC Convention & Exhibition Centre



The Wine Company

The Wine Company - 13.1 km from IICC

This upscale wine bar has a 150-strong wine list featuring bottles from around the world, as well as a large pan-European menu. DJs play down-tempo sets some evenings, but the vibe here is usually more relaxed than rambunctious.



Tripadvisor

The Blue Bar - 20.1km from IICC

Housed at Taj palace, New Delhi the bar is swanky, edgy and exotic. The design is trendy and classy. The giant glass window panel overlooks the al fresco dining area. The reflection of overhead lights blending with city line looks stunning.



Tripadvisor

Summer House - 20.6 km from IICC

A super chilled, laid-back and "summer house-y" party vibe. You can get right in the middle and dance or sway to the music while sitting at a table admiring city views from the gorgeous rooftop. Fun fact: Coldplay's Chris Martin played an impromptu gig here on a trip to Delhi back in 2015.

Golf Club

IICC Convention & Exhibition Centre



DelhiGolfClub

The Delhi Golf Club – 26.8 km from IICC

DGC has a superb course which is popular for its picturesque views and has a great pub overlooking the course where you can truly unwind. Known for its 9 hole course & 18 hole course, it is easily accessible for non-members as all they need to do is pay a green fee.



DLF Golf AND Country Club

DLF Golf and Country Club- 17.7km from IICC

This premier golf course is spread across 142 acres with the picturesque Aravalli Range as the backdrop. It is a par 72, 7204 yards, 18 hole course offering day/night golf and has a great clubhouse and a restaurant offering multi-cuisine food. Do note that non-members can't walk in without the presence of a member.

Unesco World Heritage Site

IICC Convention & Exhibition Centre



Humayun's Tomb - 25.7 km from IICC

This tomb, built in 1570, is of particular cultural significance as it was the first garden-tomb on the Indian subcontinent. It inspired several major architectural innovations, culminating in the construction of the Taj Mahal.



Red Fort - 29.7 km from IICC

Named for its massive enclosing walls of red sandstone, The Red Fort is considered to represent the zenith of Mughal creativity which, under the Shah Jahan, was brought to a new level of refinement.



Qutub Minar - 18.3 km from IICC

Built in the early 13th century a few kilometres south of Delhi, the red sandstone tower of Qutb Minar is 72.5 m high, tapering from 2.75 m in diameter at its peak to 14.32 m at its base, and alternating angular and rounded flutings.

Historical Site

IICC Convention & Exhibition Centre

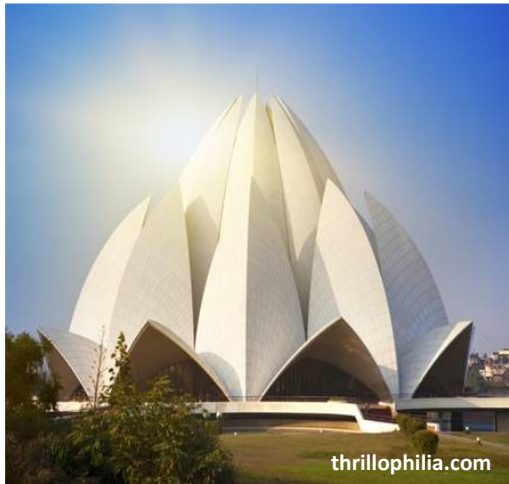

Lotus Temple - 26.1 km from IICC

East of Nehru place, this temple is built in the shape of a lotus flower and is the last of seven Major Bahai's temples built around the world. Completed in 1986 it is set among the lush green landscaped gardens.



Swaminarayan Akshardham - 30km from IICC

Swaminarayan Akshardham in New Delhi epitomizes 10,000 years of Indian culture in all its breathtaking grandeur, beauty, wisdom and bliss. It brilliantly showcases the essence of India's ancient architecture, traditions and timeless spiritual messages.



India Gate - 23 km from IICC

A monument standing at the central junction of New Delhi, Protected by armed soldiers, it is a memorial tower built during the British colonial period to honor the souls of Indian soldiers who fought in World War I.

Museum/Gallery

IICC Convention & Exhibition Centre



National Museum - 22.4 km from IICC

The National Museum of India, it is one of the largest museums in Delhi. Boasting of over 200,000 works of foreign and Indian art, this museum covers more than 5,000 years of worldwide rich cultural heritage.



National Science Centre - 25.6km from IICC

Being a science museum, the National Science Centre is part of NCSM or National Council of Science Museums. The entire exhibit spans over 4 floors and is extremely popular amongst students. Six permanent halls hold interesting exhibits.

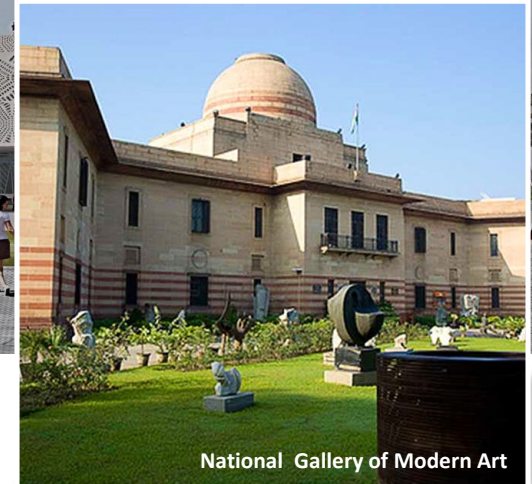

National Gallery of Modern Art - 24.6 km from IICC

The National Gallery of Modern Art is one of the world's largest modern art museums to visit in Delhi with more than 14, 000 works by renowned and reputed Indian and foreign artists of worldwide fame.

Park /Garden

IICC Convention & Exhibition Centre



Lodi Gardens— 22.8 km from IICC

Historical site, formerly known as the place for the last kingdom's tomb of Lodi, became a public park with a beautiful nature. This is now managed by the Archeological Survey of India (ASI).



Mehrauli Archaeological Park - 17.6 km from IICC

This is a Historical area spread over 200 acre in Mehrauli, adjacent to Qutub Minar World Heritage site and the Qutub complex. It consists of more than 100 historical monuments.



Nehru Park - 19.5 km from IICC

The park is one of the most famous landmarks in Delhi. It is opened in 1969 and spread over 80 acres located in the downtown. This is a regular place for art events, morning yoga classes, and houses of ancient Shiv Temple and café.

Market

IICC Convention & Exhibition Centre



Khari Baoli - 26.8 km from IICC

Operating since the 17th century, Khari Baoli is a street situated near the historic Delhi Red Fort, known for its wholesale grocery and Asia's largest wholesale spice market selling a variety of spices, nuts, herbs and food products like rice and tea.



National Crafts Museum - 25.2 km from IICC

The National Crafts Museum at Pragati Maidan is a great place to buy quality arts and crafts direct from the artisans. Every month, the museum hosts 25 different artisans from across India. The museum is open daily, except Mondays, from 10 a.m. to 5 p.m. The entry fee is 20 rupees for Indians and 200 rupees for foreigners.



Sundar Nagar - 26.3 km from IICC

Gallery 29 has a fine collection of diverse Indian art from more than 40 talented artists. Kumar Gallery specializes in modern Indian art. Visit Curio Palace for brass and wooden handicrafts. Asia Tea House and Mittal Tea House both stock a vast variety of gourmet exotic teas.

Festival

IICC Convention & Exhibition Centre



Holi Festival (All regions)

Holi festival is known as color festival which is one of the most popular festivals in India. Holi festival is organized every end of February to Mid of March to celebrate the start of spring.



Diwali Festival (All regions)

This is also called as the 'festival of lights' and is celebrated either in the month of October or November. People decorate their homes with lights and flowers. The whole country looks like a newly-wed bride on this day.



Durga Puja Festival (All regions)

Over the whole of Delhi, Durga Puja is celebrated by Bengalis with exuberance. The festival is celebrated with song and dance, fasting followed by feasts, elaborate decorations, and *pujas* or grand ceremonies at temples and religious recitals.

Entertainment

IICC Convention & Exhibition Centre



Kitty Su - 25.7 km from IICC

Open well into the night, Kitty Su is home to eccentric performers, a champagne lounge, an A-list room and a main stage club. With branches across the country, Delhi's Kitty Su remains the original location of the magical kingdom.



Kingdom of Dreams - 16km from IICC

Kingdom Of Dreams a.k.a KOD is India's first live entertainment and leisure destination. It is the ideal place for unlimited fun and entertainment. From musical dramas, street dances, carnivals, to mythological shows, it showcases the modern and traditional side of India in an entertaining format.



The Electric Room - 24.7 km from IICC

With a super solid sound system in place, this spot is open well into the early hours of a day and the party atmosphere is hard core. Expect techno music oscillating between mainstream pop and even Bollywood picks.

PHOENIX



THANK You

KINEXIN Convention Management Pvt. Ltd./ KINTEX